THE WEATHER
Fair tonight and Sunday; moderate westerly winds.

THE LOWELL SUN

6 O'CLOCK

ESTABLISHED 1878 LOWELL, MASS. SATURDAY MAY 18 1912 PRICE ONE CENT

One Man Killed and Three Injured

RICHESON IS WEAK EATS BUT LITTLE

Rev. Dr. Johnson Says the Condemned Man Has a Great Regard for His Lawyer

Many Letters Bearing on the Case and Written by Women Were Received at the State Prison---The Hour of the Execution is Not Known

BOSTON, May 18.—Refreshed physically and apparently mentally by a sound sleep of more than eight hours duration, Clarence V. T. Richeson, the slayer of Miss Avis Linnell of Hyannis, awoke late this forenoon in the death chamber of the state prison and appeared to have recovered from his attack of hysteria and exhaustion of last night. The former clergyman was in a weak condition when he awoke and it was some time before he recalled the occurrences of the evening. Richeson's spiritual adviser, Rev. Dr. Herbert Johnson, pastor of the Warren Avenue Baptist church, was seated beside the cot of the condemned man but it was nearly an hour before Richeson aroused himself sufficiently to talk. When he recognized the features of Dr. Johnson he asked what the time was and was surprised to learn that it was nearly noon. Dr. Johnson told the press representatives afterward that he had a hard time to convince Richeson that it was so late. Richeson said that when he awoke he supposed the hour was about midnight. There are no windows in the death chamber and the little daylight which enters the skylight is obscured by the rays of an electric lamp which is kept lighted day and night when the apartment is occupied.

The condemned man has little appetite for food and ate nothing from breakfast time yesterday until noon today when he partook of light refreshment. Rev. Mr. Stebbins, the prison chaplain, is devoting his time to Richeson's comfort and occupies a cot in one of the three cells of the chamber during the night and early morning hours.

Rev. Dr. Johnson sat by Richeson's cot during the forenoon and when he left at noon he said that the condemned man was perfectly rational and very quiet.

"Richeson awoke very much refreshed physically and, I suppose, mentally," said Dr. Johnson. Dr. Johnson said that Richeson has expressed a warm regard for Attorney William A. Morse and was grateful for the efforts the lawyer had made to obtain a commutation of sentence.

The minister said that published reports that the prisoner had blamed Mr. Morse for his predicament were unfounded.

Dr. Johnson intends to return to the death chamber at 2.30 p. m. and to make another visit tonight.

Numerous letters and notes bearing on the Richeson case are being received by Warden Bridges. Some of the letters are from women and are addressed to Richeson. A number of them express sympathy but others have a tendency to be uncomplimentary. The warden will not give any of the correspondence to the prisoner.

The hour of the execution is not known by any person except Warden Bridges and his assistants and under the law they are not permitted to announce the time.

The general opinion is that the condemned man will be electrocuted early Monday or Tuesday morning.

The law provides that executions shall occur between midnight and sunrise of any day within a stated week.

Wind and Dust produce skin troubles that are quickly relieved by Hood's Lotion, which soothes and heals, and is antiseptic. 50c.

Dys-pep-lets
Made only by C. I. HOOD CO.
are just what you should take if you can't eat without fear of sour stomach, belching, heartburn or nausea. They prevent as well as relieve after-dinner discomforts. Get a box today. 10c., 50c. or $1.
Remember Dys-pep-lets Take no Substitute

AMERICAN MAN AND WIFE WANT WORK
For their board. Try us. G. L. Smith, General Delivery, Lowell.

Lowell, Mass., May 15, 1912.

OFFICE OF THE COMMISSIONER, STREETS AND HIGHWAYS

Market street will be closed to teams from Shattuck street to Dutton street on Thursday morning, May 16th, until further notice on account of the rebuilding of bridge over the Merrimack canal on said street.

Per order,
GEORGE H. BROWN,
Commissioner, Streets and Highways.

MECHANICS SAVINGS BANK
202 MERRIMACK STREET
INTEREST
Will Commence
Saturday, June 1
MERRIMACK STREET 202
MECHANICS SAVINGS BNAK

The Proof:
Can you clean house with broom and mop?
Naturally you insist "yes" but the electric vacuum cleaner will prove "no."
The Proof:
Clean house as usual, with broom and mop.
THEN
Rent the vacuum!
It will collect bag after bag of dust and dirt.
Lowell Electric Light Corp.
50 CENTRAL STREET

AUTOMOBILE ACCIDENT LAST NIGHT CAUSED DEATH OF J. B. MORIN A NASHUA MAN

The Machine Was Driven by Alphonse Bibeault Who is in a Critical Condition at Lowell General Hospital

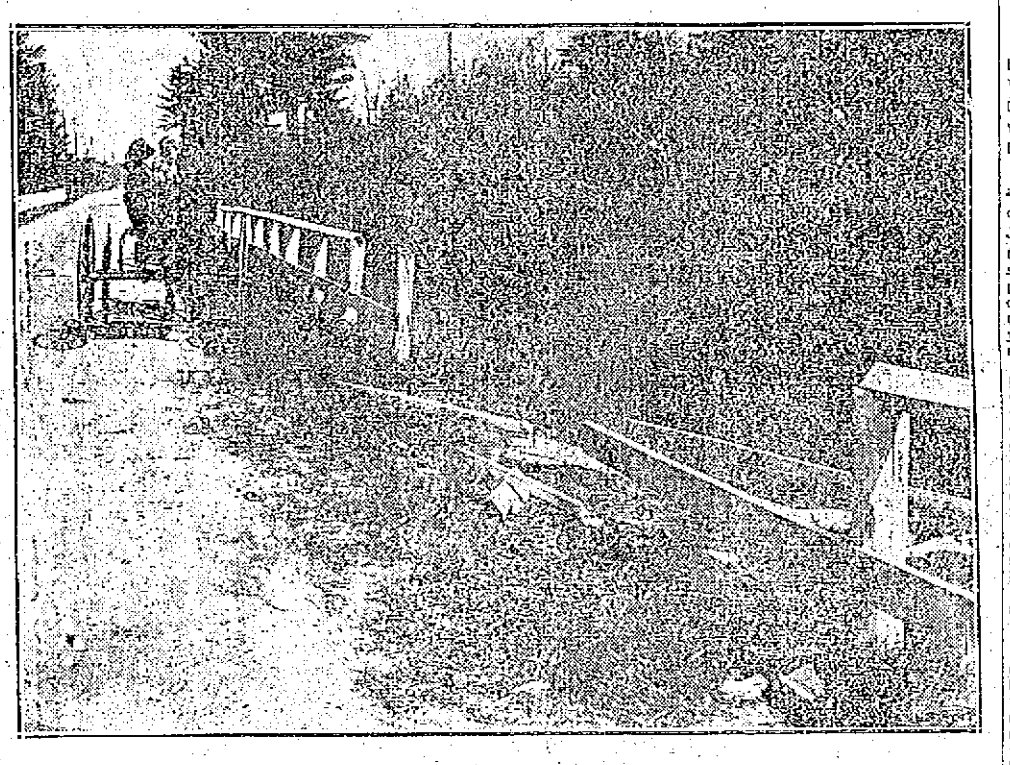

SCENE OF THE ACCIDENT SHOWING BROKEN FENCE ON NORTH SIDE OF THE BOULEVARD

ADELARD LANDRY

ALPHONSE BIBEAULT.

JOSEPH SURPRENANT.

The Machine Skidded and Crashed Into Fence—Adelard Landry's Skull Was Fractured—Joseph Surprenant May be Obliged to Have One of His Legs Amputated

One man was killed and three men were badly injured last night in an automobile accident which occurred on the Pawtucket boulevard shortly before seven o'clock. Two of the injured men may die, while the other will possibly lose a leg. The machine, a 40-horse power Oakland car, owned by Alphonse Bibeault, the well known contractor is almost a total wreck. The injured were removed to the Lowell General and Lowell hospitals, while the dead man was taken to the funeral parlors of Undertakers J. F. O'Donnell & Sons.

The dead:

J. B. MORIN, middle aged, 60 Pine street, Nashua, insurance agent.

The injured:

Alphonse Bibeault, contractor, 513 Wilder street, fractured skull, condition critical.

Adelard Landry, 12 Gorham avenue, wine clerk at Merrimack hotel, skull crushed and internal injuries. No hope for his recovery.

Joseph Surprenant, 53 Austin street, manager of Clothes Pressing Co., leg and ankle badly crushed, amputation probably necessary.

Just how the accident occurred is not positively known, but as far as could be learned, Mr. Bibeault, the owner of the automobile, was at the wheel. The machine skidded and the

Continued to page five.

MUST PAY $20,000 FOR GRADE CROSSING

The City's Portion of the Expense of Work at School and Walker Streets

It is Expected That the Work Will be Finished the Second Week in June---Boston & Maine Road Figures the Expense at $200,000

The expense to the city of Lowell for the grade crossing work in School and Walker streets will approximate $20,000 and it is expected that the work will be completed by the second week in June.

The Boston & Maine has submitted a list of its expenses on the separation of grades in these two streets from January, 1910 to January 1, 1912 and the total reaches the $200,000 mark; sixty-five per cent. of which will be paid by the company, twenty-five per cent. by the state and ten per cent. by the city. The bill however, has not yet been verified by the department of streets and highways.

H. M. Sturtevant, the engineer who has had charge of the grade crossing work in School and Walker streets for the Boston & Maine, expects that the work will all be cleaned up before the second week in June. He says that the work would have been completed some time ago but for the unfavorable condition of the weather for the progress of work of that character.

Asked if he knew when the railroad company intends to tackle the Middlesex street job, Mr. Sturtevant said: "I know that the engineers are working on the survey and that is all I know about it."

Solicitor's Plan Favored

Mayor Jas. E. O'Donnell, Commissioners Barrett and Donnelly and City Solicitor Hennessy went to Boston yesterday and consulted with Mr. Wardell the expert statistician of the bureau of statistics and labor, relative to the financial problem of the city of Lowell. City Solicitor Hennessy had outlined a proposition and it met with Mr. Wardell's approbation. The city must meet an obligation July 1, amounting to $700,000. The amount of legitimate available cash that the city will have on hand at that time will be $150,000. The plan to meet this obligation as prepared by the city solicitor and approved by Mr. Wardell includes the borrowing of $300,000 for ten years, the payment of which should be made by taxation, and a loan of $200,000 for two years, the payment of which will be made from a sinking fund supplied by taxes of 1911 which will come in during the year 1912.

Mayor O'Donnell said he was very much impressed with Mr. Wardell's general and accurate knowledge of the condition of the finances of this city and of his apparent knowledge of the financial condition of other cities. He assured the Lowell men that Lowell was not the only city on the map that is seeking a solution to financial problems and he complimented them on the fine condition of Lowell's sinking fund.

Back From New York

Commissioner George H. Brown has returned from a trip that included Taunton, Fall River and New York and he is beaming all over with glad smiles. Mr. Brown took the trip in question for the purpose of inspecting street paving and corralling what information he could relative to the care of streets in different cities. "In all the places visited," he said, "the streets were not to be compared with Lowell's streets for cleanliness and general upkeep." City Engineer Kearney and Street Superintendent Newell F. Putnam went to Taunton and Fall River and they also made a trip to Worcester and Haverhill. The street department wants to avoid any further trouble brought about by unsuitable paving on streets with heavy grades, such as East Merrimack, Central and Gorham streets and as a result of their investigation they have decided to use a block ten inches long, six inches deep and two and one-half inches wide. This long narrow block is said to be the very best for grades and is much better than the wider block because it makes better footing for the horses, the narrow blocks allowing of a better "toe hold." The blocks to be used for straight away paving will be from eight to ten inches in length and four to four and one-half inches in width.

Making More Plumbers

Thirty-three applicants for plumbers' licenses, seven masters and twenty-six journeymen, took an examination at the city hall this forenoon and later on they were given a practical tryout in the board of health yard in Broadway. Not all of the applicants belong in Lowell. Other cities and towns represented included Boston, Malden, New Bedford, Cambridge, Lawrence, Fitchburg, Holyoke, Billerica, Andover, South Framingham, Hartford, Ct., and Willimantic, Ct. The men from Connecticut took the examination because they intend to work in Massachusetts, and in order to do so it is necessary to have a Massachusetts license. The examiners who conducted the examinations at city hall today were James C. Coffee of Worcester, Charles R. Felton of Brockton and Edward C. Kelly of Boston.

City Owes Big Interest

George M. Rex, the expert accountant who examined the financial books of the city, said that the water department should receive interest on all moneys of the department deposited in the city treasury, and Commissioner Barrett has figured out that the city owes the water department more than a quarter of a million dollars. "I believe," said Mr. Barrett, "that the total interest on water department money since the water department was first established would exceed $250,000. I always felt that the water department should have been credited with the interest on its money but such credit has never been received, and it is but one of the many things that are wrong in the system that has been in vogue for years. The water department borrowed $100,000 last year for a new reservoir, new wells, etc., and a considerable part of that money has not yet been spent, but in all these months the water department has not received any interest on the money."

Cook Wells Shut Down

The Cook wells have been closed again and will remain closed until it is absolutely necessary to use them. While Commissioner Barrett does not feel very strong in the belief that the action of Cook well water on lead pipes produces lead poisoning, at the same time he feels that it is best not to use the wells until the matter has been properly threshed out by the state and local boards of health. Commissioner Barrett said today that work on the new wells and new reservoir was progressing very favorably. "We are trying to make arrangements to supply more and better water and just as soon as the new wells have been connected I think it will not be necessary to use the Cook wells for some time. I think, however, that it would be impossible to beat the quality of the Cook well water."

The board of health at a recent meeting voted to consult with Commissioner Barrett relative to the Cook wells but he has not heard from the board as yet.

Marriage Intentions

The following marriage intentions have been registered at the city clerk's office since the last were published:

Oscar N. Jones, 25, beamer, 79 rear Rock street, and May McKinnon, 25, operative, 6 rear 443 Broadway.

Mark B. Paige (divorced), 49, miller, 27 Central street, and Abbie F. Sleeper, 43, at home, North Chelmsford, Mass.

Leon Lubovicz, 27, operative, 72 Davidson street, and Anieida Prachnick, 18, operative, Graniteville, Mass.

IMPORTANT
MASS MEETING
OF THE A. O. H. AND LADIES' AUXILIARY
TOMORROW
In A. O. H. Hall
AT 2.30 P. M.

We are closing out a few odds in inkwells, stamp boxes, photo albums and writing cases. Look in our Merrimack street window.
Something new in bill fold and card case.
R. E. JUDD Bookseller & Stationer 70 Merrimack St.

FINE TENEMENT OF 7 ROOMS to let; bath, pantry, hot and cold water; soon to be vacant in Belvidere; ideal location. Address L., Sun Office.

THEIR SILVER JUBILEE IS TO BE OBSERVED

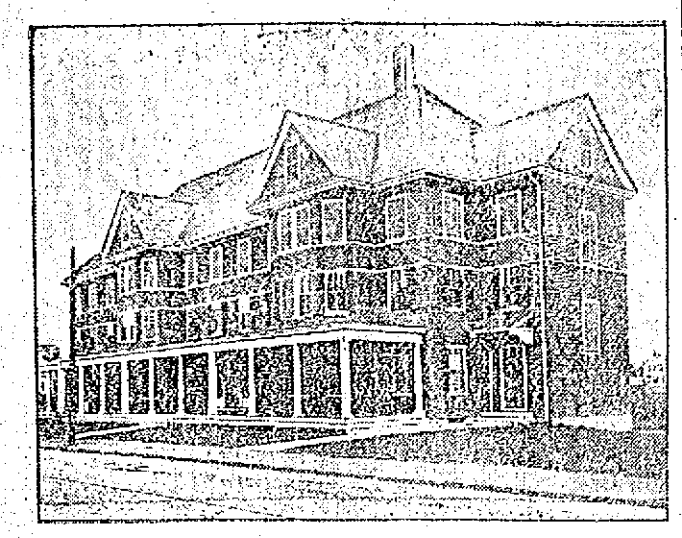

THE PRESENT ORPHANAGE IN CHELMSFORD STREET.

By Sisters of Nazareth of St. Peter's Orphanage—May 30 Set As the Date

A committee composed of 30 young women of St. Peter's parish are busily engaged in arranging plans for the observance of the 25th anniversary of the coming to Lowell of the Sisters of Nazareth, who are in charge of St. Peter's orphanage. The anniversary occurred on May 1, but as only an informal observance of the anniversary was held by the sisters and the children of the institution, the matter did not become known until a few days ago and immediately a group of young women undertook to hold a real observance and are now planning it for May 30.

The committee in charge held a meeting at the orphanage this afternoon and completed all arrangements to make the event a very successful one, despite the fact that the sisters in their modesty preferred the anniversary to slip by.

Twenty-five years ago May 1, Rev. Sister Hildegarde, now deceased, arrived in this city accompanied by six other sisters of the order and took charge of St. Peter's orphanage which was at that time situated in Appleton street, the present location of the new telephone building. Twenty-five children, all little girls, were confined to their care and only the sisters know how well they were taken care of.

The sisters spared no time and effort to make life as comfortable as possible to the unfortunate little ones who were left alone in this wide world, and to all they were real mothers. The little ones felt at home with the sisters at the very beginning and they took such a liking to their adopted mothers, that now seldom an evening or a Sunday goes by but several of the older ones who have left the institution pay a visit to those whom they loved as foster mothers.

The first superior passed away some eight years ago and she was succeeded by Sister Pannie, who is still in charge. There are now eight sisters in the institution who have in their care 85 little girls. They now occupy the Shaw building in Chelmsford street, but in the fall they will move into their new quarters in Stevens street, where both boys and girls will be taken care of. It is expected more sisters will be needed when the new building is opened.

The order of the Sisters of Nazareth was established in 1812 by Bishop David and in the fall the congregation will observe the centennial of the founding of the order. This event would have taken place sooner, but for the untimely death of the mother general which occurred some time ago at the mother house in Nazareth, Kentucky.

BISHOP ANDERSON

TO CONFIRM CHILDREN AT SACRED HEART CHURCH

Bishop Anderson, of Boston will administer the sacrament of confirmation to 150 children at the Sacred Heart church Monday morning at 10.30 o'clock. The children will attend mass at seven o'clock at which they will receive communion. In the number to be confirmed several will come from Tewksbury and also from North Billerica. During the past month the children have been carefully instructed for the reception of the sacrament by Very Rev. T. Wade Smith, O. M. I., pastor of the church. The final instruction was held last evening.

THE NORCROSS HOE

A great convenience for small gardeners, answering the purpose of a hand cultivator, harrow and hoe. Its merits have been thoroughly tested.

Price Reduced To 85c

GRASS HOOKS
GRASS SHEARS
LAWN RAKES

Bartlett & Dow
216 Central Street.

M. H. McDonough Sons
UNDERTAKERS and EMBALMERS
Prompt Service Day and Night.
108 Gorham St. Tel. 906-1

WHAT A WOMAN DISCOVERED

One woman in this city recently discovered that she was paying four profits on almost every article she bought at the store. That before it came to her there was the Manufacturer's Profit, the Jobber's Profit, the Wholesaler's Profit, and the Storekeeper's Profit, all to be paid. She thought this excessive cost had to be endured, and was gratified to learn that she could buy her household supplies at manufacturer's prices direct from the Larkin Co., thus avoiding these unnecessary profits and getting $1.00 worth of household supplies for every 50c she spent. Today she is ordering her soaps, teas, spices, and hundreds of other household supplies direct from the Larkin Co., and saving money on every purchase she makes. She is, moreover, telling her friends about this "Factory-to-Family" method of dealing, and the big savings it means for everybody. Write to the Larkin Co., Buffalo, N. Y., yourself, and ask them for their large Catalog R 25. This describes each of the products (there are over 500) and gives full information about the Larkin "Factory-to-Family" method of dealing.

WE CARRY A COMPLETE LINE OF
Household Furnishings
AT LOWEST PRICES, AND ARE SOLE AGENTS IN LOWELL FOR THE CELEBRATED
Crescent Range
Peter Davey
134 MARKET ST. TELEPHONE CONNECTION 79-2
FURNITURE DEALER. UNDERTAKER. FUNERAL DIRECTOR

HELD THEIR ANNUAL CONCERT AND DANCING PARTY

Pretty Affair Conducted by St. Peter's Holy Name Society

Fine Concert Was Given Previous to the Dancing

JAMES W. COOK,
General Manager.

JOHN L. McDONOUGH,
Floor Director.

The fifth annual concert and dance, under the auspices of the Holy Name society of St. Peter's church, held in Lincoln hall last evening, proved to be one of the banner social events of the season. There was a very large attendance, including many of the older folks and all greatly enjoyed the evening's festivities. The priests of the parish, namely, Rev. Daniel J. Kelcher, Ph. D., pastor, Rev. W. George Mullin, Rev. Daniel J. Heffernan and Rev. John F. Burns were present and they greatly enjoyed the affair. Rev. Fr. Burns, spiritual director of the Holy Name society, who is greatly interested in the work of the organization was greatly impressed with the excellent manner in which the society managed the party.

The entertainment started shortly after 8 o'clock with piano solo by Miss Josephine Maughan who made a fine impression. Miss Maughan is a very promising young pianist, and her selections were given in an exceptionally clever manner. Miss Lilla Shea sang "Take a Little Tip From Father," and she brought down the house. John X. Fayce, the "T" man, entertained in his own inimitable manner, with several humorous recitations, one that was particularly enjoyable being "The Wind She Blew." Miss Jennie Wynn was well received in her singing of "I Want to Put Something on Your Finger;" John J. Dalton sang with excellent expression "In the Garden of My Heart." He was obliged to respond to an encore. Commissioner James E. Donnelly, by request, gave several of his Harry Lauder selections, as only he can. He got a great hand, and responded to several encores. The feature of the program was next given by Messrs. Donnelly, Dalton and Shea, who sang the beautiful trio, "Bless His Holy Name," in a manner that elicited much applause and favorable comment. The program closed with piano selections by Mr. Edward Finnegan that were excellently given.

The Colonial orchestra, John Donnelly director, then gave an overture number and general dancing was started. A well arranged order of 12 numbers with extras was given and each number was well enjoyed. One musical number that was played during one of the dances entitled, "On the Sidewalks of New York" made such a hit with the dancers that no less than six encores were demanded. When the last waltz was played all expressed their regrets that the affair was over, for it was one of the best entertainments ever and all warmly congratulated the officers for the fine time provided.

President James W. Cook, who acted as general manager was responsible in a large measure for the grand success of the affair.

Mr. Cook was ably assisted by the following officers:

Vice Pres. John J. Watson, Assistant General Manager
Bernard D. Ward, Secretary and Treasurer
Fin. Secretary John L. McDonough, Floor Director
Wm. H. Campbell, Assistant Floor Director

Reception Committee

Rep. Eugene F. Toomey, Chairman
James B. Casey Nicholas Halpin
Hugh J. Molloy Wm. P. Welch
David Gerow Edward Farrell
Redmond Welch Edw. O'Toole
Michael Corbett Richard Lyons
Henry L. Rourke John Hynes
Daniel F. Carroll Allan Neaves
John C. Wood Philip Ginty
Patrick Frawley James S. Starr
M. McGlinchey Daniel F. Reilly
Tos. F. Donohoe John J. Conway
Thos. McKeon Joseph Galvin
John V. Donoghue John A. Sadlier
Frank J. Donnelly Daniel F. Cosgrove

Aids

E. T. McDonough Wm. J. Gargan
John Gill A. A. McQuade
David J. Manning John A. Quinn
Jas. F. Johnson Wm. F. Fitzgerald
Jas. McGuigan John J. Corey
Edw. F. Quinlan Joseph E. McVey
Wm. F. Fitzgerald

FUNERALS

RICHARDSON—The funeral services of Mrs. Edna A. Richardson were held yesterday afternoon from the Edson cemetery chapel, and were largely attended. The floral offerings were many and beautiful and included: Pillow inscribed "Mother," from the family; sprays, from Mrs. L. A. Edwards and daughter, Miss F. G. Edwards, Mrs. John Bentley and Mrs. Charles Rock, Mrs. Morton N. Peabody, Miss Peabody, Mr. F. Richardson, Mrs. Peterson and family, Mr. A. H. Richardson, Mr. and Mrs. Frank B. Peabody, Mr. and Mrs. W. Crockett. Burial took place in the family lot in the Edson cemetery, where the committal service was read by the Rev. Mr. Fisher. The funeral arrangements were in charge of Undertaker William H. Saunders.

BATES—The funeral services of Mrs. Caroline Mathilda Bates were held yesterday afternoon from the home of her son, Roger E. Bates in Billerica Centre and were largely attended. Rev. James Reed of Boston officiated. There were many beautiful floral offerings. Burial will take place today in Kingston, Mass. The funeral arrangements were in charge of Undertaker William H. Saunders.

LACEY—The funeral of Mrs. Mary Lacey took place this morning at 8.30 o'clock from her late home, 57 Coburn street, and was largely attended. A funeral high mass was celebrated in St. Michael's church at 9 o'clock by Rev. Fr. Mullin. The Gregorian chant was sung by the choir, the soloists being Miss Margaret Griffin and Mr. Thomas P. Boulger. Miss Carolyn White was the organist. The burial was in St. Patrick's cemetery where Rev. Francis Mullin read the prayers at the grave. The bearers were Messrs. Albert Howarth, Charles Coppins, Leo Tighe, Martin O'Dea, Patrick Dempsey and Patrick J. Sullivan. There were many floral offerings from friends of the deceased. The funeral was in charge of Undertaker Charles H. Molloy.

GORMAN—The funeral of James Gorman, infant son of James and Mary Gorman, took place Saturday afternoon at 2.30 o'clock and was largely attended by sorrowing relatives and friends.

There were several beautiful and appropriate floral tributes laid upon the grave and among them were a large pillow of roses, pinks and ferns with the inscription "Our Darling" from the family; spray of pinks and ferns tied with white ribbon from the uncles, Thomas and Francis Gorman; spray of pinks and lilies tied with white ribbon from Aunt Margaret; spray of pinks, and roses, uncle, Frederick Lyman; spray of pinks, sweet peas and ferns, from godmother, Miss Mabel Sullivan; spray of pinks and ferns tied with white ribbon, Miss Mary O'Gara; spray of pinks, sweet peas and ferns with white ribbon inscribed "With the Angels," Mr. and Mrs. Frederick Lyons; spray of pinks and ferns, Mr. and Mrs. John Lynch.

The funeral proceeded to St. Patrick's cemetery, burial being in the family lot and under the direction of Undertakers Higgins Bros.

McNULTY—The funeral of the late Patrick J. McNulty was held this morning from his late home, 16 West Third street, and was largely attended. The cortege left the house at 9.30 o'clock and wended it way to St. Michael's church, where at 9.45 o'clock a high mass of requiem was celebrated by Rev. Fr. Shaw. The choir under the direction of Thomas P. Boulger rendered the Gregorian chant, Miss Carolyn White presiding at the organ. The bearers were William Ronan, R. A. Sullivan, G. Mullarkey, M. O'Brien, Thomas E. Boucher and Geo. H. Webber. The Bartenders' union of which deceased was a member, was represented by the following delegation: G. Mullarkey, M. O'Brien, P. Sullivan and J. Farrell. The Owls delegation was as follows: Thos. E. Boucher and George H. Webber.

Among the many floral tributes were the following: Spray, Gallagher club; wreath, inscribed "Sympathy," John and Fred Billingsley; pillow of white and pink roses, son and brother of deceased; large cross on stand, B. P. O. E., 85; spray of white and pink roses, friends.

Burial took place in St. Patrick's cemetery, Rev. Fr. Mullin reading the committal prayers at the grave. Funeral arrangements were in charge of Undertaker Amedee Archambault.

COLLINS—The funeral of Mrs. Bridget Collins took place this morning from her late home, 370 Lafayette street, Salem, at 8.30 o'clock, and was largely attended by relatives and friends. The cortege proceeded to the Immaculate Conception church, Salem, where a high mass of requiem was sung at 9 o'clock by Rev. Fr. Cronin. The bearers were six grandsons of deceased, Dr. John T. Collins of Whitman, Mass., Thomas A. Collins of Lawrence, Mass., Frederick M. Collins of Lawrence, Mass., Dr. William M. Collins, Frank and William Collins of Lowell, Mass. Among the floral tributes were, wreath of galax leaves, from Louise and Dennis; pillow inscribed "Grandma," from Mr. and Mrs. T. W. Collins and family. The body arrived in this city on the 12.40 train and interment took place in St. Patrick's cemetery, Rev. Joseph Curtin of St. Patrick's church reading the committal prayers. Undertaker Peter H. Savage in charge of funeral arrangements.

If you want help at home or in your business, try The Sun "Want" column.

DEATHS

SMITH—Mrs. Priscilla S. Smith died yesterday at the home of George E. Winters in Tewksbury, aged 50 years. She was the widow of Edward H. Smith and leaves one daughter, Mrs. Frank Durgin of Boston. The body was removed to the rooms of Undertaker John A. Weinbeck.

DOLE—William P. Dole died yesterday at 595 Westford street, aged 66 years. He leaves a wife, Mrs. Lydia A. Dole, three sons, Albert F. of Haverhill, Foster H. of Lowell, and Wallace A. of South Lyndeboro, N. H.; also one daughter, Mrs. L. P. Cheney of Lakeport, N. H. Mr. Dole was the senior deacon and a charter member of Highland Congregational church and was a member of A. O. U. M., 22.

WEDGE—Mrs. Joseph Wedge, nee Olive Hebert, died last night at the Lowell hospital at the age of 22 years. The body was today removed to the late home of deceased in Haverhill street, Dracut, by Undertaker Amedee Archambault.

SAUCIER—Alexandre, infant son of Joseph and Eulalie Saucier, aged 1 year and 9 months, died last night at the home of his parents, 14 Tucker street.

FUNERAL NOTICES

SMITH—Died in Tewksbury, May 17, Priscilla S. Smith, aged 50 years. Funeral services will be held from the rooms of Undertaker J. A. Weinbeck, 16 Market street, Sunday afternoon at 2.30 o'clock.

DOLE—Died May 17th, in this city, William T. Dole, aged 66 years, 1 month and 15 days, at his home, 595 Westford street. Funeral services will be held at 595 Westford street, Monday afternoon at 2 o'clock. Friends are invited without further notice, burial private. The funeral arrangements are in charge of Undertaker George W. Healey.

MULVANEY—The funeral of Gerald Mulvaney will take place on Sunday afternoon at 2 o'clock from the home of his parents, Mr. and Mrs. James F. Mulvaney, 61 Queen street. The interment will take place in St. Joseph's cemetery. The funeral arrangements are in charge of Undertaker James H. McDermott.

DISMISSES CLAIM AGAINST P. CONLON

Alexis C. Lamarre Had Sued Contractor

In the cases of Alexis C. Lamarre vs. Patrick Conlon and the same plaintiff vs. The Guarantee Construction Co., which were heard in the civil session of the superior court yesterday, the arguments were finished and the court will charge the jury Monday. Before the closing of the case yesterday, the court announced that he would dismiss the claim against Mr. Conlon.

The cases resulted from an accident at the Massachusetts mills on June 11, 1911, when the plaintiff, who was employed as a bricklayer for Mr. Conlon while at work alleges that a heavy iron hammer having a sharp edge, fell upon his head, crushing his skull. The hammer, it is alleged was negligently dropped by an employe of the construction company. The ad damnum in each case is $20,000.

MONDY SAVERS FOR EVERY BODY

The Offerings Below Are of Exceptional Value. Order Today.

RIBBONS
Washwell Taffeta Ribbon, 5½ inches wide, all silk, extra stiff quality for the broad hair bows so popular with young misses. Colors, white, pink, blue, navy, old rose, lilac, cardinal, brown, maize, etc. 11c a yd.

CURTAINS
Sash Curtains, made of washable quality of striped muslin, all hemmed and headed, ready to hang. These curtains are 27 inches long, and are suitable for kitchens and sleeping rooms. Per pair 10c

GLOVES
Women's Washable Chamoisette Gloves with two buffalo horn clasps in white and natural color, 25c value for 19c a pair

WASH GOODS
Fine White Lawn, 40 inches wide, very slightly soiled at the edges with smoke, worth 12½c a yard, per yard, 6c
Natural Colored Linene, 34 inches wide, just the thing for ladies' suits, special per yard, 9c

BOOKS
The Peerless Cook Book, a new and enlarged edition, by Mrs. Lincoln, (author of Boston Cook Book) with recipes for chafing dish, regular price 25c, now 14c

See advertisements in Boston Sunday papers for hundreds of others.

ORDER BY MAIL
HOUGHTON & DUTTON CO.
THE GREAT CASH STORE
BOSTON

ORDER BY MAIL — ORDER BY MAIL

Gypsy and Brown-Tail Moth Caterpillars

WILL AGAIN SOON ATTACK TREES.

You can protect your trees in the most effectual and economical way if you band them with TREE TANGLEFOOT, an absolutely harmless, sticky substance applied directly to tree trunks. Easily put on with a wooden paddle. See cut. One application remains effective three months or longer, fully exposed to weather (rain or shine.) One pound makes about nine lineal feet of band. Especially recommended for above mentioned insects, although equally effective against any climbing pest. No mixing required. TREE TANGLEFOOT comes prepared for use. Don't wait until insects are seen; band trees early and get best results. 1 lb. cans 30c, 3 lb. cans 85c, 10 lb. cans $2.65, 20 lb. cans $4.80.

FOR SALE BY ALL RELIABLE SEED HOUSES

The O. & W. Thum Co., Grand Rapids, Mich.
Manufacturers of Tanglefoot Fly Paper and Tree Tanglefoot

AT LAST
We have received our importation of the famous
SHAND KYDD
Line of exclusive WALL PAPERS and HAND DECORATED BORDERS.
Lowell Wall Paper Comp'y
97 APPLETON STREET.

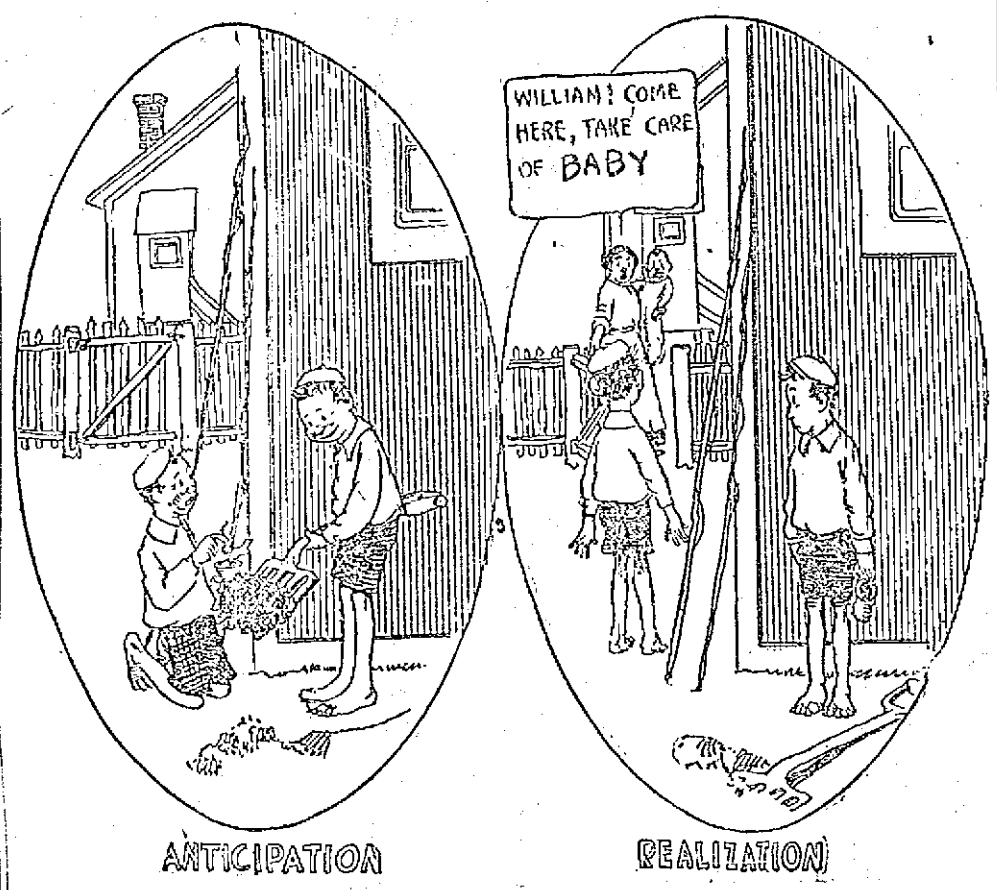

LIFE'S DISAPPOINTMENTS

COAL

To those of our customers who have not coal enough to carry them until summer prices prevail, we are daily delivering the best standard grades promptly at their call. Telephone 1550.

WILLIAM E. LIVINGSTON CO.
15 THORNDIKE STREET Established 1828

MAJOR LOGAN CHOSEN COLONEL OF NINTH

Captain McNulty Was Defeated for Major

BOSTON, May 18.—Major Edward L. Logan was chosen colonel of the Ninth regiment last evening over Lieutenant-Colonel John H. Dunn. The election was held in the East armory on East Newton street.

General William A. Pew, commanding officer of the second brigade, presided and Major Morton Cobb, assistant adjutant-general of the same brigade, acted as recorder. The 36 officers of the three battalions—the entire complement—were present. The result was: Major Logan, 21; Lieutenant-Colonel Dunn, 15. The colonel-elect accepted the honor in a brief speech.

To fill the vacancy in the rank of major, Captain Frank L. Donovan of Company F of Lawrence received 31 votes to five for Captain Philip McNulty of Company M of Lowell, both of the third battalion.

Edward L. Logan is a son of General Lawrence Logan, for years lieutenant-colonel of the same regiment. He was born in South Boston and is 37 years old. He was educated in the local schools, the Boston Latin school, received his A. B. from Harvard in 1898 and graduated from Harvard Law school in 1901. He has practised ever since with John A. Coveney as his law partner and is at present associate justice of the South Boston district court. He quit his studies at Harvard temporarily in 1898, to serve as sergeant-major of the Ninth regiment during the Spanish-American war. He is a member of the B. A. A., University, Puritan and Harvard clubs and of many fraternal organizations. He has been a member of the Massachusetts legislature and senate.

If you want a fine lawn buy one of The Thompson Hardware Co.'s lawn rollers and you'll see results at once.

Go to the Waverly hotel for lobsters fresh from the traps. Broiled live lobster with French fried potatoes, 50 cents. Boiled chicken lobster, 30 cents.

TEACHERS' EXAMINATION

New Rules Adopted by School Board

At a meeting of the committee on rules of the school board held last night it was voted that the time for the examination which was to come next week be advanced to June 29, and that the examination be open to all who desire to take it, providing they are graduates of the Normal school or an approved college, and are bona fide residents of Lowell, and the former requirements as to experience, scrutiny by the supervisors and filing of notice are done away with. The board voted at a recent meeting to abolish the board of supervisors and the whole method of conducting the annual examination for the teaching staff has been changed. In previous years those intending to take the examination were expected to have filed notice with the superintendent by October, the examination to come the following June. In addition they must be graduates of the Normal school or an approved college, have a year of experience in teaching in minor schools outside of Lowell, and their work was scrutinized by the board of supervisors.

CHELMSFORD

Today is special town meeting day at Chelmsford Centre and it is expected that the vote will be very large. The meeting was called to elect a selectman to the vacancy on the board, caused by the sudden death of Charles Lyons of the south villages and the transaction of several articles of business. The contest for selectmen is a three-cornered fight between A. Heady Park and Emile E. Faignon of the south village and Frank E. Bickford of the west end of the town. The polls opened at 12 o'clock and at 4 o'clock, the tellers began to count the ballots.

The fancy table committee of the Unitarian church held a food sale in the vestry yesterday afternoon and very satisfactory results were reported. The sale opened at 2.30 o'clock, with a large supply of pastry and the auctioneers quickly disposed of all they had in stock.

Miss Cecilia A. Richardson, chairman of the fancy table committee, had general charge and had the assistance of the other members, who are Mrs. J. E. Warren, Miss Bertha Tuttle, Mrs. Susie Robbins, Mrs. Emma Hutchins, Mrs. M. J. Cummings, Mrs. A. E. Reed, Mrs. E. B. Emerson, Mrs. J. S. Ryan and Mrs. F. W. Park.

Dr. and Mrs. F. H. Searle of Portland, Me., are the guests of Dr. Searle's brother, Charles J. Searle of Acton street.

SOCIAL AND FRATERNAL

The regular meeting of Division 551, Amalgamated Association of Shopmen, was held last night in the Union Bank building. There was a large attendance and considerable business of importance was transacted during the evening.

A smoke talk program was carried out and there was a fine list of speakers, which included International Vice-President P. F. Sheehan, who delivered a glowing address which impressed the members greatly. The other speakers were: Wm. E. Sproule of Div. 250; Alex. Smythe and Wm. French of the Street Railway joint conference; Past President Mahoney and Secretary Chas. E. Anderson of the Trades & Labor council. President Henry J. Draper was toastmaster. The committee in charge consisted of: Patrick H. Kilbride, John McDowell, Edward Sweeney, John Garland and John Mooney. Refreshments were served.

The Red Men

The regular meeting of Passaconaway tribe of Red Men was held last night, Sachem Edmond Whitney presiding. One application for membership was received and referred to a committee on investigation.

The degree staff held a rehearsal of the adoption degree.

The financial chiefs gave a good report of the tribe's condition as regards finances and membership. A communication was received from the great sachem, Theodore R. Emond, giving an account of his stewardship up to the present time, and urging the tribes to increase the membership to 2000 for this great sun. Remarks were made on tribal affairs by the sachem and George Houle, Edmond Crompton and George A. Frost, on degree work by W. H. Martin, D. Starkey and G. O. Spaulding.

Women's Relief Corps

There was a large attendance at the meeting of James A. Garfield Relief corps and arrangements were made for Memorial day and also for the water services for the soldier-sailor dead to be held in Tyngsboro on June 9 and also for flag day, June 14. The Post 120 corps will attend divine services on Memorial Sunday at the Worthen Street M. E. church.

Broiled live lobster and French fried potatoes, 50 cents at the Waverly hotel. Boiled chicken lobster, fresh as a daisy, 30 cents.

ONE CHILD DEAD

THREE OTHERS ARE IN A SERIOUS CONDITION

DOVER, N. H., May 18.—Poisoning which physicians and family were unable to explain, caused the death of Celia, three years old, daughter of Thomas J. McManus, mill operative, and illness of three others.

Celia died late last night, and Mary, 12, is in a critical condition. Two physicians have been unable to determine the nature of the poison.

The parents think the children have eaten nothing that could hurt them, especially as two of the six children in the family have not been ill.

Broiled live lobster and French fried potatoes, 50 cents at the Waverly hotel. Boiled chicken lobster, fresh as a daisy, 30 cents.

$5 IN GOLD

Have You Got Yours Yet?

$5.00 IN GOLD
$5.00 IN GOLD

Today Will Be a Hummer at Talbot's Clothing Store

We announced we were loaded on Fine Suits—Hart, Schaffner & Marx Clothes—The Fashion Clothes and Kirschbaum's Guaranteed Clothes—We've had too much Rain—too much strike, and we have started this sale and at the rate they started yesterday they won't last long.

YOU GET A $5 GOLD PIECE

With Each $20 Suit
With Each $22 Suit
With Each $25 Suit
With Each $28 Suit

Get your suit today while the selection is good. These are our best suits and guaranteed in every way.

Get Your $5 Gold Piece Today

The Talbot Clothing Co.

AMERICAN HOUSE BLOCK, CENTRAL ST., CORNER WARREN ST.

Get acquainted with the ZIRA Girls

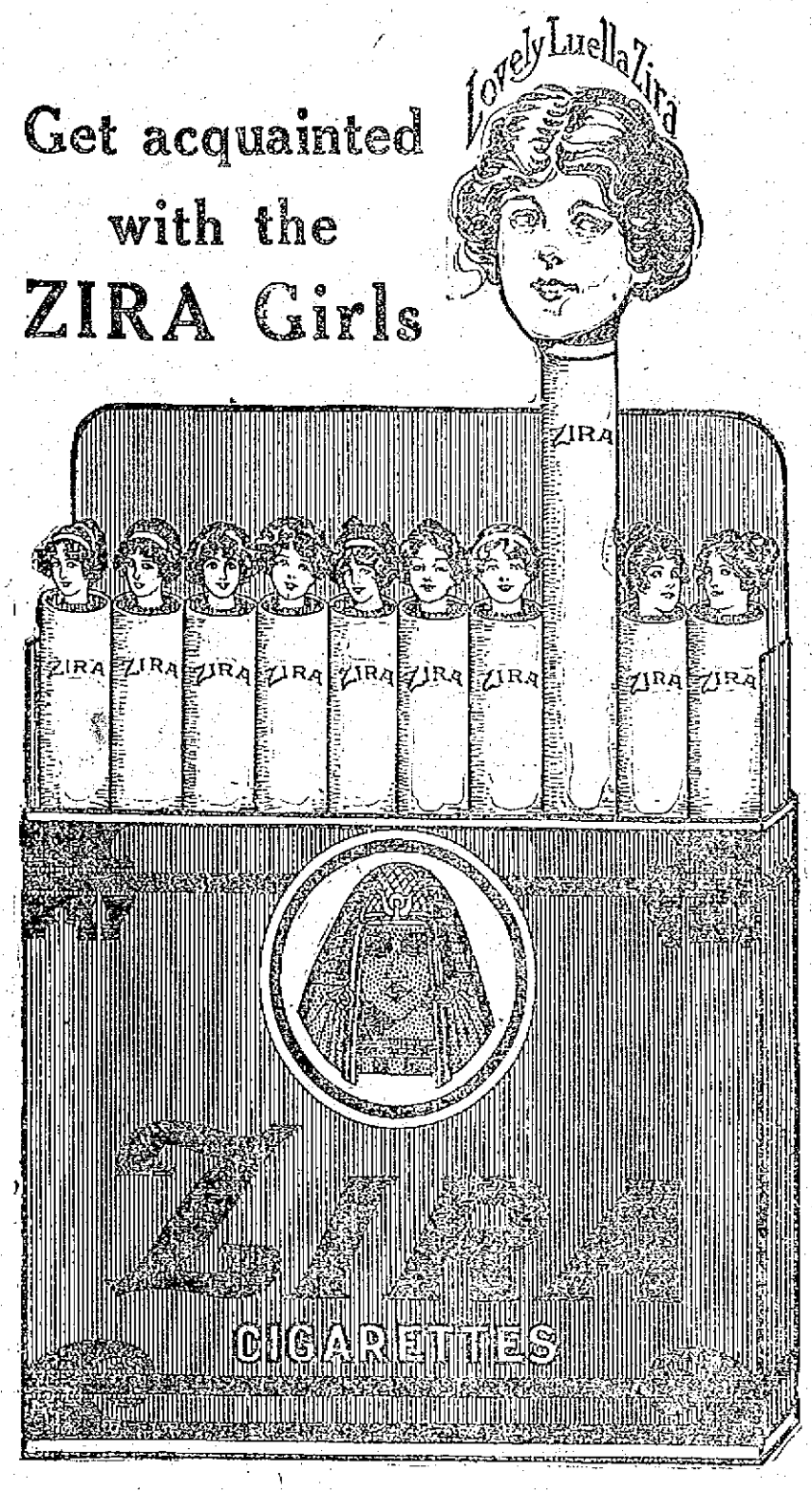

Look who's here!—No. 8.

Lovely Luella Zira.

No wonder she is called the SMILE COAXER.

Look for her in every box of ZIRA Cigarettes.

A "Satin Wonder" in each package.

Each One Recommends One More.

5¢

CHILDREN HATE CASTOR OIL, UGH!

Delicious "Syrup of Figs" Cleanses their little Clogged Bowels

Look back at your childhood days. Remember the physic that mother insisted on—castor oil, calomel, cathartics. How you hated them, how you fought against taking them.

With our children it's different. The day of harsh physic is over. We don't force the liver and 30 feet of bowels now; we coax them. We have no dreaded after effects. Mothers who cling to the old form of physic simply don't realize what they do. The children's revolt is well founded. Their little stomachs and tender bowels are injured by them.

If your child is fretful, peevish, half sick, stomach sour, breath feverish and its little system full of cold; has diarrhoea, sore throat, stomach-ache; doesn't eat or rest well—remember—look at the tongue. If coated, give a teaspoonful of Syrup of Figs, then don't worry, because you surely will have a well, smiling child in a few hours.

Syrup of Figs being composed entirely of luscious figs, senna and aromatics simply cannot be harmful. It sweetens the stomach, makes the liver active and thoroughly cleanses the little one's waste-clogged bowels. In a few hours all sour bile, undigested fermenting food and constipated waste matter gently moves on and out of the system without griping or nausea.

Directions for children of all ages, also for grown-ups, plainly printed on the package.

By all means get the genuine. Ask your druggist for the full name, "Syrup of Figs and Elixir of Senna," prepared by the California Fig Syrup Co. Accept nothing else.

IMPORTANT
MASS MEETING
OF THE A. O. H. AND LADIES' AUXILIARY
TOMORROW
In A. O. H. Hall
AT 2.30 P. M.

ASSOCIATE HALL

A HIGH CLASS MUSICAL ENTERTAINMENT

Given by Royal Greek Musicians, Direct from Athens.

SUNDAY EVENING, MAY 19

Tickets, 50c, 75c and $1.00

ALLEGED LARCENY CHARGE NOT PRESSED

List of Offenders Before Judge Pickman

Eric W. Johnson, who appeared in police court last week on a complaint charging him with the larceny of $25 in money from the Lowell Co-operative association, was brought before Judge Pickman in police court this morning and after a conference between counsel in the case and the court, it was decided to place the case on file, the defendant having made restitution of the amount which he stole.

Man of Many Names

"John M. Nugent, you are charged with being drunk, are you guilty or not guilty?" was the question asked by Assistant Clerk Trull in police court this morning. A man who occupied a seat in the dock arose and admitted that he was guilty and when put through a right examination he admitted that his name was George Wilson and that he had just served eight days in jail under the name of Riley. The court sentenced the man to two months in jail.

Threatened His Wife

Maxime Lamorande charged with threatening his wife, Alice, entered a plea of guilty. His wife said that he struck her and threatened to kill her. Owing to the fact that the defendant admitted that he had been drinking when he made the threats and promised to refrain from threatening his wife in the future he was given a suspended sentence of one month in jail and placed in the hands of the probation officer for six months.

Drunken Offenders

Michael Souza, who was arrested in the vicinity of Monument Square last Tuesday and entered a plea of not guilty to the charge of drunkenness, appeared in court this morning and changed his plea to that of guilty. A fine of $2 was imposed. There were several first offenders who were fined $2 each.

THEATRE VOYONS

Special Program Tomorrow

Keith's Le Palace D'Art

WEEK MAY 20TH

Grand Opera Quartet

WITH JOSEPHINE ISLIEB Present

MELODY SOUTH

SPECIAL SCENERY—THE COTTON PLANTATION

ADDED FEATURE

BARRETT BROS. SONGS AND DANCES

4 NEW PHOTO PLAYS 4 ALL POSITIVELY NEW

KEITH'S THEATRE CONCERT ORCHESTRA | PRICES 5 and 10c | RESERVED SEAT 15c

MERRIMACK PLAY HOUSE

THE BEST OF PHOTO PLAYS SHOWN EXCLUSIVELY AT THIS PLAY-HOUSE.

THE COOLEST SPOT IN TOWN

FOR WEEK OF MAY 20:

"The Sunny South—Blue and the Gray"

A Delightful Musical Comedy Given by Those Popular Entertainers THE TEMPLE PLAYERS

KENNEY AND HOLLIS—The College Students

KENYON, ALLEN & KENYON Comedy Jugglers | EMILE REESE Violinist

ARTHUR WESLEY—Baritone | PHOTO PLAYS AND VIEWS

SUNDAY'S SACRED CONCERT

The Four Hawaiians, Kenney and Hollis and Four Other High Class Acts. New Photo-Plays

AN INTERNATIONAL CONGRESS ON NAVIGATION CALLED

Great Gathering to be Held in Philadelphia---Many Delegates to Attend

PHILADELPHIA, May 18.—The Twelfth International Congress of Navigation, which will convene in Philadelphia on May 22, will bring together representatives of more than thirty nations, engineers who are famed in their own countries for feats in construction work and many other men, who have a technical knowledge of or are otherwise interested in inland and maritime navigation. Congress at Washington has taken official notice of the coming meeting, and President Taft as well as Governor Tener of Pennsylvania and Mayor Blankenburg of Philadelphia, will be among those who will extend formal welcomes to the delegates and members of the congress.

The congress will be held under the auspices of the Permanent International Association of Navigation congress which has its seat at Brussels, Belgium. The International association is governed by a commission composed of delegates appointed by the governments contributing to the support of the organization. Its membership is made up of these governments, and corporations and individuals interested in maritime matters.

The previous congresses were held in Brussels in 1855; Vienna, 1856; Frankfort-on-the-Main, 1857; Manchester, Eng., 1890; Paris, 1892; The Hague, 1894; Brussels, 1898; Paris, 1900; Dusseldorf, 1902; Milan, 1905, and St. Petersburg, 1908.

The object of the congress is to promote the progress of inland and maritime navigation by keeping its members informed regarding the most recent experience in the construction of great public works for navigation and the technical improvements in these works. The recent great sea tragedy off the Newfoundland Grand Banks will give the congress added interest because some of the questions that have arisen in connection with the foundering of the Titanic will be a matter of discussion when the question of the safety of navigation comes up. The safety of navigation was considered at an international conference in St. Petersburg last March and a report will be made to the coming congress.

The subjects to be discussed at the congress were selected two years ago at a meeting by the commission governing the congress. The subjects are:

Inland Navigation Questions

1. Improvement of rivers by regulations and dredging and, if needs be, by reservoirs. Determinations of the case in which it is preferable to resort to such works rather than to canalization or the construction of a lateral canal.

2. Dimensions to be assigned, in any given country, to canals of heavy traffic. Principles of operating. Dimensions and equipment of the locks.

3. Intermediate and terminal ports. Best methods for combining, facilitating and harmonizing the transfer of freight between the waterway and the railway.

Communications

1. Applications of reinforced concrete to hydraulic works.

2. Report on the works undertaken and the measures adopted or proposed for the improvement and development of lines of inland navigation, as well as for the protection of the banks of navigable highways.

3. Utilization of the navigation of large but shallow rivers. Vessels and motors.

Ocean Navigation Questions

1. Means for docking and repairing vessels.

2. Dimensions to be given maritime canals. Technical point of view. Probable dimensions of the sea-going vessels of the future.

3. Mechanical equipments of ports.

Communications

1. High powered dredges and means for removing rock under water.

2. Report on the most recent works constructed at the more important seaports, especially on those relating to breakwaters. Applications of reinforced concrete; means for insuring its preservation.

3. Bridges and ferry bridges; tunnels under waterways used for ocean navigation. Economic and technical study.

4. Safety of navigation. Lighted buoys.

The papers that will be presented, according to official announcements made by the officers of the congress, were prepared by some of the most eminent authorities on the subject. The questions will be discussed first and the communications will be then taken up and considered as long as time will permit.

Representatives selected by each country are entitled to write on each subject designated by the commission. The papers are sent to a general reporter selected for each subject. It is his duty to review the papers, make a report to the congress and also present his conclusion, if he cares to.

The congress will be divided into two sections, inland navigation and ocean navigation. The questions enumerated in the foregoing will be discussed first in sectional meetings and will then be reported to the general meeting and voted upon. Discussion in the meetings may be carried on in three languages, English, French and German.

A feature of the congress will be visits of inspection by the foreign members to interesting engineering works in the United States. These trips are now being arranged.

Congress, the legislature of Pennsylvania and councils of the city of Philadelphia have made liberal appropriations to defray expenses in connection with the navigation congress and to entertain the foreign visitors.

The opening meeting will be held at the Metropolitan Opera House where President Taft will be the principal speaker.

THE LAWRENCE COUNCIL

May Try to Force the Mayor

LAWRENCE, May 18.—It is suggested that the other members of the city council may seek a writ of mandamus to compel Mayor Scanlon to sign the special loan bonds of $150,000 for permanent improvements. Mayor Scanlon and his colleagues have been at loggerheads over the amount of the loan, the mayor contending that $100,000 was all that the city could afford to expend for street paving at this time. City Treas. Kelleher and members of the city council held a conference with representatives of the Old Colony Trust company, the city's fiscal agents, in Boston yesterday and the effect that the absence of the mayor's signature would have upon marketing the bonds was discussed. One of the members of the council said last night that the board was desirous of making the most advantageous sale of the bonds that they could. It is probable that an effort will be made to have the mayor recede from his position and sign the bonds. Should he continue to refuse recourse to the courts may be taken.

DESPONDENT MAN

LEAPED FROM WINDOW OF NEW YORK HOTEL

NEW YORK, May 18.—Despondent because of failure to obtain employment here, Henry Kistinn, a Boston jewelry salesman, yesterday leaped from a window on the third floor of a hotel in East Houston street.

He landed on the head and shoulders of Richard J. Daily, who was passing the hotel at the time, and who was seriously injured. At St. Vincent's hospital it was said that Kistinn sustained a fractured skull. He died last night. Daily's right shoulder was fractured and he received severe lacerations upon the head.

Mrs. Kistinn, who accompanied her husband from Boston, was in the room at the time he leaped.

Lobsters fresh from the wharves at the Waverly hotel. Broiled live lobster and French fried potatoes, 50 cents. Boiled chicken lobster, 30 cents.

Take a little tumble to Mecca cigarettes—you'll get credit for picking a winner.

Buy them *in spite* of the price, smoke them *because* of the quality.

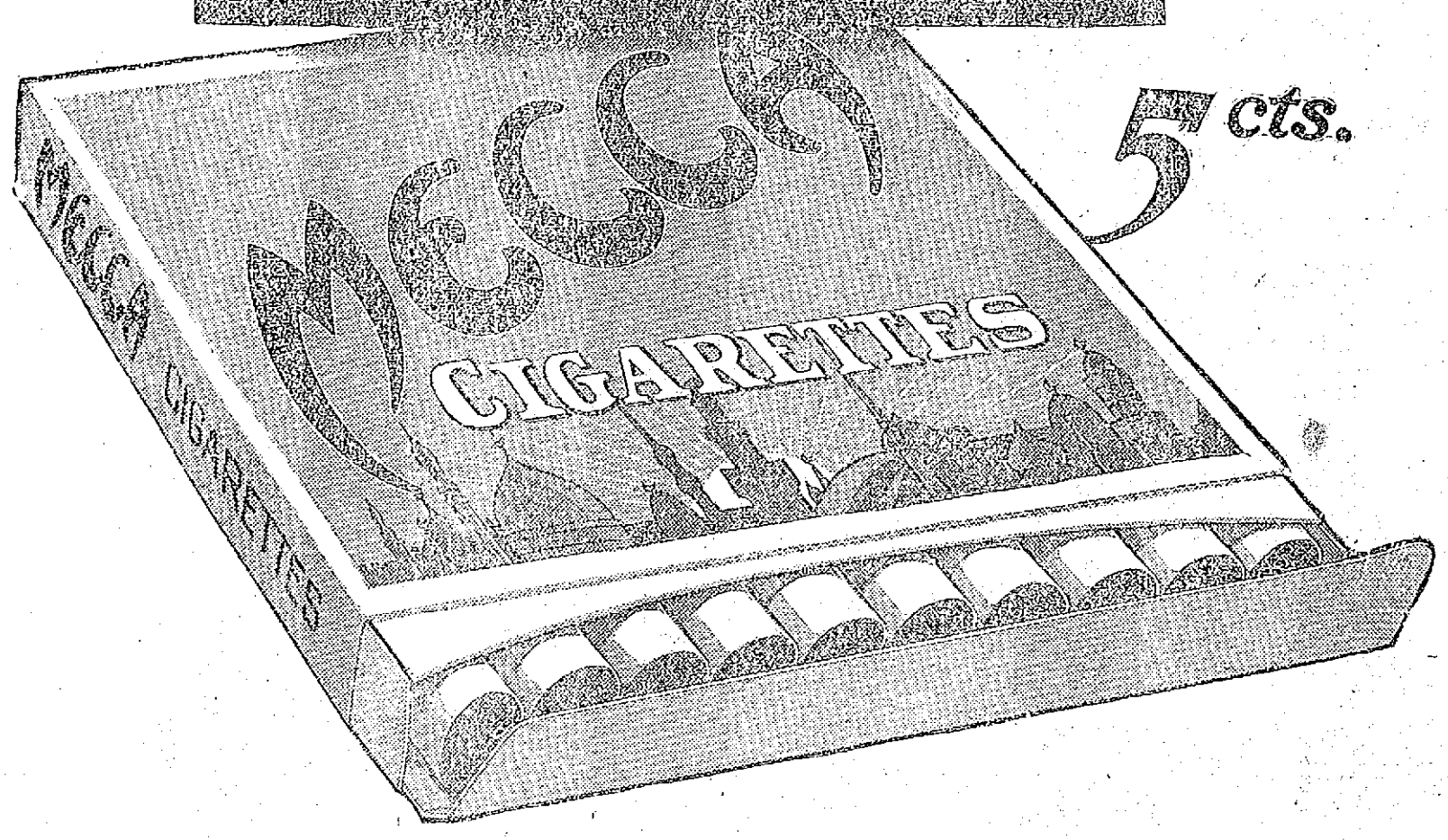

SALISBURY BEACH BILL

Passed by House to be Engrossed

BOSTON, May 18.—Rescue is in sight for the beleaguered (by landlords) cottagers at Salisbury beach. The house yesterday, by a vote of 93 to 16, passed to be engrossed the bill making a public reservation of the beach with provision for leaving land to cottagers. Amendments providing that the cost of taking the land should be borne by the state as a whole instead of by the Merrimack valley cities and towns were defeated.

Mr. Priest of Haverhill, speaking for the residents of the Merrimack valley who hie themselves to the Salisbury sands when the summer solstice sets in, said that the cottagers stand to lose their summer houses because an exorbitant price is asked for the land on which they stand and renewal of their leases is refused.

Another fight was made against the bill to change the procedure in the municipal civil court in Boston which came up on the engrossment stage. The opposition, led by Ballantyne of Boston and Kennard of Somerville, mustered 21 votes against 92 for the bill.

Mr. Schlapp of Lawrence secured the substitution of a resolve appropriating $35,000 for further investigation of the project to open the Merrimack river for navigation to Lowell for the bill to create the Merrimack river board.

The order providing for an investigation of the adjutant-general's department was re-committed to the committee on rules.

Lobsters fresh from the wharves at the Waverly hotel. Broiled live lobster and French fried potatoes, 50 cents. Boiled chicken lobster, 30 cents.

ANNUAL MEETING

OF SHARE HOLDERS OF LOWELL COOPERATIVE BANK

The annual meeting of the shareholders of the Lowell Cooperative bank was held last night in the banking rooms in the Central block. During the course of the meeting reports were read which showed that the past year was one of the most prosperous in the bank's history.

According to the reports the real estate loans now amount to $506,650 and share loans to $35,635. Total number of shareholders, 2427, holding 16,484 shares. The dividend the past year, as for several years past, was 4½ per cent.

The following were elected officers for 1912:

President, Artemas B. Woodworth; vice president, Stephen B. Kitchen; clerk and treasurer, William D. Brown; directors for three years, George C. Osgood, Caleb L. Smith, George H. Taylor, Southwell Farrington, John Kerr; auditors, Lucius F. Paulint, Herbert L. Bishop, Samuel A. Greathead.

After the shareholders' meeting was adjourned, there was a meeting of the directors, at which committees were chosen as follows:

Security committee: George H. Taylor, Warren F. Sanborn, Caleb L. Smith.

Finance committee: O. H. P. Green, Wm. H. Penn, Frank E. Bramhall.

Secretary: Wm. D. Brown.

Attorney and conveyancer: Stanley E. Qua.

During the evening about 25 loans on real estate were voted, amounting to almost $40,000, which was the largest amount of money ever sold at any monthly meeting of the bank.

LOWELL OPERA HOUSE

In response to the numerous inquiries as to the scale of prices to be charged for the engagement here at the Opera House, June 8th, of Julian Eltinge and company in "The Fascinating Widow," Manager Ward makes the announcement that the prices to be charged for this engagement will be 25c, 50c, 75c, $1.00 and $1.50. The company comes to Lowell direct from a highly successful run of several weeks in Boston, and with the same cast and production. "The Fascinating Widow" is now in its second successful season and has proven to be one of the big successes of the current year and should prove a potent attraction for the final engagement of the season at the Opera House.

KEITH'S LE PALACE D'ART

"Better than ever!" will be the exclamation of those who attend the combination musical and motion picture entertainment at Keith's Palace d'Art, next week. Manager Stevens has brought together a collection of olden time Southern melodies which will carry audiences back to the days of the Civil war, and will acquaint those of a younger generation with the exquisite sweetness of the melodies indigenous to the Southland. Special scenery, to create a perfect illusion of the country below the Mason and Dixon line, will add not a little to the presentation. The theatre quartet will give the various numbers, the first of which will be Stephen Foster's world famous "My Old Kentucky Home," to be sung by Mr. Lloyd, tenor, and Miss von Brocklin, contralto. This will be followed by "Carry Me Back to Ole Virginny," a particularly appealing number, which will be sung in trio form by Miss Isleib and Messrs. MacAdams and Lloyd. The melodious "Suwanee River" will be given by Miss Isleib, assisted by the other members of the quartet. "Old Black Joe" is the allotment to Mr. MacAdams, the basso, and the old songs will conclude with a medley consisting of: "Maryland, My Maryland," "Dixie," "Marching Through Georgia," "Massa's In the Cold, Cold Ground," "The Pink Slipper" and "My Southern Rose," these to be given by the quartet. An old Carolina breakdown, "Cottontail," will be danced by Barrett Brothers, who have made a study of this form of dancing. Five brand new picture films will be shown here for the first time. The assortment is guaranteed to fit all tastes, and starts with the delicious comedy, "His Lesson," made by the Biograph company. Twelve splendid looking girls, attached to the Kalem company, will show what they can do in shooting up and tying up and closing up a western amusement park. Don't miss the picture; it's literally a corker. A highly interesting film is the one made by the Kalem company now on tour of the east. The pyramids and sphinx of Egypt figure in it. "The Spider's Web" and "The Eye that Never Sleeps," the latter dealing with incidents in the life of the great detective, William J. Burns, complete the list. The entertainments at the theatre tomorrow will be as high class and attractive as ever. New pictures, new songs and new music will be the order of things.

MERRIMACK SQUARE THEATRE

"The Sunny South," another bright musical comedy, one of the best in their repertoire, will be the feature number in next week's bill at the Merrimack Square theatre, given by those favorite entertainers, The Temple Players. The piece is said to be especially pleasing and contains numerous features that are new and novel to local theatrical circles. Miss Grace Hawthorne, whose solo work of the past has made her a prime favorite with the patrons, will again be heard in numbers that are best fitted to her excellent soprano voice. The other members of the cast including Jack Allman, Miss Helen Nichols, James Byrnes, Jr., George Lewis, Miss Winnifred Gillraine, will also be heard in feature numbers that will assist in making the offering one of real pleasure to all. The sketch will be elaborately staged.

Kenney and Hollis, comedians of high rank, well known locally through their former engagements in this city, will appear in their laughable sketch, "The College Students." This pair enjoys a reputation as fun-makers and their coming engagement will no doubt add much to the popularity which they hold with theatregoers generally.

Kenyon, Allen and Kenyon, are comedy jugglers who introduce many amusing stunts, as well as numerous difficult and entertaining stunts with Indian clubs. Their act has amused thousands and should contribute its proportionate share in making the week's bill of unusual excellence.

Elsie Reese, violinist, will be heard in several classical selections, and Arthur Wesley, baritone, will be the week's soloist who will be heard in the latest song hits of the season. The photo-plays for the first three days of the week will be among the latest and best productions by the biggest picture manufacturers of this and foreign countries. Those scheduled to be shown here will be seen for the first time. The views will also be new and interesting.

Sunday's sacred concerts will include The Four Hawaiians, in songs and dances of their native country, Kenney and Hollis, and four other excellent vaudeville acts that have been approved by the state officials. The photo-plays will also be new and highly amusing. Remember this theatre is "the coolest spot in town."

THEATRE VOYONS

Tomorrow the Theatre Voyons will present a selected program of pictures and novelty songs all of the best and new to Lowell. "The Pink Pajama Girl," a vitagraph comedy, dainty and laughable, will be the feature. On Monday an exceptionally good program will be offered including "A Page in Canadian History." This is the first and only motion picture ever taken of the Canadian government. It shows all the important officials of the dominion and the privy council in session. A pleasant close is the portion showing the rink at the governor general's palace with the Princess Patricia performing fancy skating.

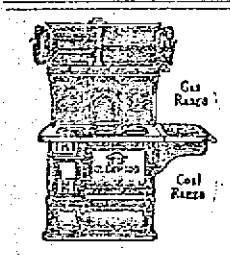

Makes Cooking Easy

What's A Few Dollars compared with kitchen comfort Get a Glenwood Range

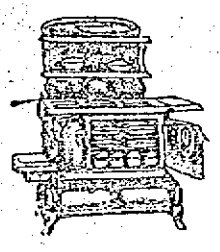

Makes Cooking Easy

It matters not whether your kitchen is large or small there is a Plain Glenwood Range made to fit it at a price to suit your purse.

H. F. Gookin Co., Lowell

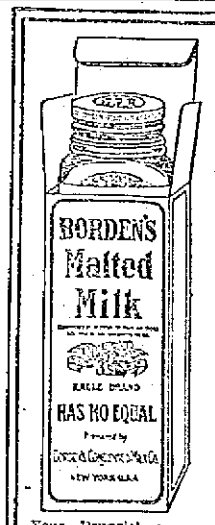

Borden's

A Food Stimulant. The man or woman who "burns the candle at both ends" and who lives on vital forces—needs *Borden's Malted Milk.* It nourishes, soothes and strengthens. Prescribed by physicians for convalescents, invalids and people in health who wish to keep healthy.

When you want Malted Milk ask for *Borden's.*

Malted Milk

Your Druggist can procure it from the New England Sales Agency, Geo. Wm. Bentley Co., Boston. Tel. Richmond 825.

BORDEN CONDENSED MILK CO., NEW YORK.

FIRE CAUSES $150,000 DAMAGE

MARION, Ind., May 18.—Fire early today destroyed the Marion block in the public square, causing damage estimated at $150,000. The building housed the First National bank, a store and numerous flats.

SEVERE ELECTRICAL STORM

CARIBOU, Me., May 18—Word was received here today of a severe electrical storm accompanied by a terrific wind, which swept through the valley of a branch of Presque Isle stream between Presque Isle and Mapleton last night. Telegraph and telephone poles and wires were blown down. Several buildings were demolished and many trees were uprooted. The disturbance was local, being confined to the two mile long valley.

CHILDREN WERE IN PERIL

Runaway Auto Crashed Into Piazza

BOSTON, May 18.—A number of children had narrow escapes from being run down yesterday afternoon when one of Webster & Thomas' big auto cars ran wild on Topliff street, Dorchester, crashing into the side of a three-flat house and tearing away the piazza.

The little ones were Lawrence aged 3, and Priscilla, aged 1, children of Mr. and Mrs. D. L. Hennessy, and Arthur Flanagan and Lester Murphy, aged 4.

Certain parts of Topliff street are steep. The auto, in which were two men, appeared over one of the steep pitches, apparently well in hand. It skidded, however, on the wet street, and in attempting to make a turn to strike a hill that the car might stop, the machine took its own course and crashed into the piazza of the flat at 39 Topliff street.

The three older children were playing on the lawn. The men in the auto screamed for them to get out of the way. They rushed into the house, but forgot the baby, Priscilla, who was in baby carriage on the front porch.

The mother, however, had heard the screams and reached the porch just in time to get the baby to a place of safety. The auto struck the portico with a crash, tearing away the steps and that portion where the baby had been.

EVERY HOUSEHOLD NEEDS

The Valet

Our system of free auto delivery, at all times at your service, our modern shoe repairing, our perfection clothes pressing, all appeal to every household in Lowell.

'Phone us now. Our number is 3960.

41 MERRIMACK SQUARE.

NOTICE

—TO—

Automobile Owners

GASOLINE

We have a tank outside our door at Shattuck street entrance, convenient for filling your car. We sell by measured gallon.

We also carry a full line of

POLARINE OILS and GREASES

The best lubricants known. You can cut your oil bill down one-half and save your carbon troubles by using POLARINE. Ask any who have used it.

The Thompson Hardware Co.

SHATTUCK ST. ENTRANCE

DO IT NOW

This is spring, the time when you will need to have your lightweight wearing apparel, and ours is the place to send it for cleaning, dyeing and steaming. All work entrusted to our care will receive prompt attention and will be done in the best possible manner, for we have the latest improved machinery.

BAY STATE DYE WORKS

54 PRESCOTT STREET

D. J. LEARY, Proprietor

Pekin Restaurant

Chinese and American Course Dinner, 11.30 a. m. to 2.30 p. m., 25 Cents

Special dishes to order at reasonable prices. Prompt and efficient service.

SPECIAL TURKEY or CHICKEN DINNER

Every Sunday, 11.30 a. m. to 2 p. m.

25c

PEKIN RESTAURANT CO.

20 Central Street Phone 1055

The House Fly Strike

Will soon invade your home, poisoning every article of food that they light on, and sometimes bringing sickness in your family. All this can be avoided by having J. B. Goodwin, the screen man, put in your window and door screens. He can be reached by telephone or card. Order now and you will have them when you need them.

J. B. Goodwin

11 THORNDIKE STREET

TO DEATH CELL

WOMAN WILL BE TAKEN THERE NEXT TUESDAY

BOSTON, May 18.—Mrs. Lena Cusumano and Harry Marshall, sentenced to die in the electric chair, will be taken from the Plymouth county jail to the state prison Tuesday. The execution is set for the week of June 1.

If Mrs. Cusumano suffers the extreme penalty she will be the first woman to die in the electric chair in Massachusetts and also the first woman to suffer capital punishment in the Bay State in 50 years.

If Mrs. Cusumano and Marshall are not saved from the electric chair by the efforts of their lawyers, their deaths will establish a record for the Bay State of six electrocutions within 18 months.

Shortly over a year ago two Italians, the notorious "Lynn bandits," were electrocuted at Charlestown. Silas Phelps of Springfield was electrocuted two months ago. C. V. T. Richeson dies in the chair next week.

Mrs. Cusumano and Marshall murdered the woman's husband at Bay Side, near Nantasket, about 10 months ago. The crime was particularly revolting. Mrs. Cusumano has two children, both girls. She is slightly over 40 years old.

ISADOR STRAUS

PROVIDED LARGE INCOME FOR HIS WIFE

NEW YORK, May 18.—The will of Isidor Straus, the New York merchant who perished with the Titanic, was filed for probate here yesterday. The value of the real property is given at $265,000, but no estimate of the personal property is made.

To Mrs. Ida Straus, his wife, who also perished on the Titanic, he left his town and country places and an income for life on a trust fund of $1,200,000. Trust funds of $500,000 are created for each of his three daughters, and the residue of his estate goes to his three sons. There was no bequest of a public or charitable nature. The will, however, states that a letter has been left to Mr. Straus' sons indicating his wishes in this regard.

While the sons seem likely to receive the share of the estate left to Mrs. Straus, lawyers pointed out that an interesting point might be made in construing the will, since it provided that, should Mrs. Straus die before her husband, the laws of intestacy should govern the disposition of her legacy. The question then to be determined would be whether Mr. or Mrs. Straus died first.

OVERTURNED BOAT

FOUND OFF NORTH SHORE OF FISHERS ISLAND

FISHERS ISLAND, N. Y., May 18.—The finding of an overturned boat has confirmed the fears of soldiers at Fort Wright that there was a drowning accident off the North shore of the island Tuesday night. Cries of "Help" were heard distinctly by one man, who gave the alarm and a corps of 25 soldiers volunteered to act as lifesavers. They hailed repeatedly and when about to abandon the search heard a weird cry for help coming weakly over the water. Searchlights were used but among the many jagged rocks in the shoals no body could be found.

DEAN MEIKLEJOHN

TO BECOME THE HEAD OF AMHERST COLLEGE

PROVIDENCE, May 18.—Dean Alexander Meiklejohn of Brown University has been offered, and has accepted, the presidency of Amherst college to succeed the Rev. George Harris, D. D., who has been president but who, at the age of 68, has decided to retire.

The decision of Dean Meiklejohn comes as no surprise to those who have been in touch with the trustees of Amherst during the past few weeks.

Dean Meiklejohn will assume his new duties at Amherst at the opening of the college year in September.

Several members of Brown faculty have been mentioned as probable successors of Dr. Meiklejohn, including Prof. John Francis Greene, Prof. Otis E. Randall and Professor Courtney Langdon. The new dean, however, will probably not be appointed until the corporation meeting the day after commencement.

GETS $10,000

AND MARRIES WOMAN WHO ANSWERED ADVERTISEMENT

PHILADELPHIA, May 18.—Harry Martin, the Magnolia, N. J., barber who recently received word that he must marry within 18 months to receive a $10,000 legacy left by his aunt, married Miss Florence Call of 1424 North Sixtieth street yesterday. Miss Call was one of the young women who answered Martin's advertisement for a wife.

"I answered the advertisement as a joke," said Miss Call before the ceremony, "but Harry came along and I rather liked him. I didn't want his $10,000, as I have money of my own. We didn't talk much about the legacy, just made the ordinary kind of love. I decided I wanted to marry him and he gave me the loveliest diamond ring you ever saw."

The wooing of Martin consisted of three trips to the home of Miss Call. After the ceremony the couple started for Chicago to collect the $10,000.

Mrs. Martin and her first husband, who was a special officer at the United States arsenal, were divorced in January. She resumed her maiden name.

If you want help at home or in your business, try The Sun "Want" column.

A DROP TOO MUCH

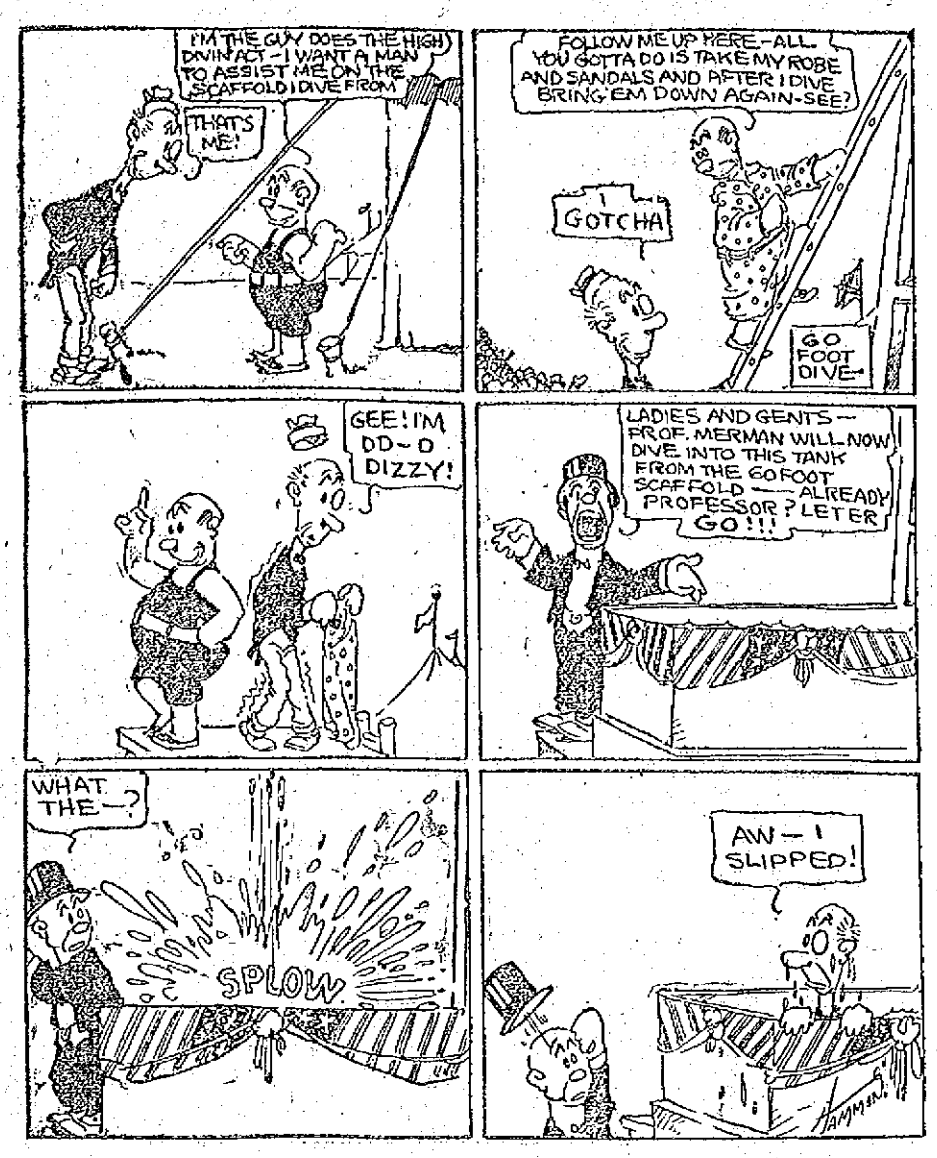

ONE MAN KILLED

Continued

auto crashed into a fence, dropping into the ditch on the side of the boulevard. The accident occurred shortly before seven o'clock near the upper pumping station at a point where the boulevard is narrow and runs through a grove of trees and bushes. The road is built up above the level of the land and is lined each side with a white fence.

The auto crashed into the fence on the left side of the road and ripped off seven or eight feet of the heavy rails and when found, it was partly in the ditch and partly on the embankment with a wheel off. The fence was stained with blood and that with blood on the grass was the only indication today of an accident.

Returning from Nashua

The party was returning from Nashua when the accident happened and when the auto crashed into the fence it was seen by a young man named Robert Caddell who lives in the vicinity. He heard the noise of an approaching automobile and looking up saw the machine collide with the fence. He ran into the house and summoned all the help possible and sent in a hurried call for the ambulance. Then, followed by his brother, David Caddell and three other young men, James, William and Percy Edwards, he rushed to the scene of the accident. He found three of the men senseless upon the road and the fourth who was Morin, pinned beneath the machine. The heavy auto was lifted and Morin was taken from his perilous position, but life was almost extinct and he died a few minutes later.

Bibeault was lying in the highway, face down but resting his elbows on the ground and holding his head in his hands. In another spot nearby Landry was lying apparently dead, while Surprenant was on the roadside, his foot hanging limp from the crushed ankle. Undertaker William Higgins happened along at that time and assisted by his companion, Mr. Hermidas Gervais, he removed Bibeault in his auto to the Lowell hospital, where after an examination by the physician, it was found that he was suffering with a bad fracture of the base of the skull and several bruises and lacerations about the face and body. The attending physicians entertain very little hope for his recovery.

May Lose Leg

Landry was removed to the Lowell General hospital in the ambulance, and he was found to be suffering from a fracture at the base of the skull, laceration of the brain tissue and bruises about the body. He is still unconscious. Surprenant is confined to the same hospital with a broken right leg and a fractured ankle. The physician stated this morning he was doing all he could to save the leg, but believed amputation would be necessary.

Morin, who was dead when the ambulance arrived, was taken to the funeral parlors of Undertakers J. F. O'Donnell & Sons.

Mrs. Joseph Surprenant, wife of one of the injured men, when questioned about the accident this morning by a Sun reporter made the following statement: "Mr. Bibeault and Messrs. Landry and Morin called at my husband's shop yesterday morning at about 10 o'clock and asked the latter to go for a ride on the boulevard. This was the last I saw of my husband until last night when I was called to the hospital. There I saw him and he was suffering terribly. He told me that they had been to Nashua and were returning to Lowell when the accident occurred. He said Mr. Bibeault was at the wheel and he was sitting beside him. The machine was being driven so fast that at one time my husband told Mr. Bibeault not to speed up the machine and as he paid no attention to him, he asked him to let him drive the car, for he formerly owned an automobile and knew all about them. Mr. Bibeault, however, refused and a few minutes later the machine skidded and crashed into the fence."

"From that time on," continued the woman, "my husband does not remember what happened."

The machine was pulled out into the roadway last night at about 10 o'clock and towed to the city hall garage in Moody street. It is badly damaged.

Men Are Well Known

The three injured men are well known residents of this city. Mr. Bibeault is an ex-alderman and is favorably known in building circles. His office is at 90 Aiken street.

Mr. Landry, better known as "Jimmie" Landry, is a wine clerk at the New Merrimack hotel and was for a number of years in the employ of Mr. L. P. Turcotte.

Mr. Surprenant is manager and proprietor of the Up to Date Clothes Pressing company, 668 Merrimack street and has been in this city for the past two years previous to which he was in the same business in Holyoke.

Mr. J. B. Morin who lost his life was also well known in Lowell, for although a resident of Nashua, he was in the habit of coming to this city about twice a week. He was in the insurance business.

If you want help at home or in your business, try The Sun "Want" column.

WOMEN STRIKERS FINED

CLINTON, May 18.—Six women and three men, all strikers at the Lancaster gingham mills, appeared today in the district court before Judge Smith to answer to the charges of disturbing the peace. Attorney T. L. Walsh, representing the defendants, asked that Judge Smith vacate the bench, saying that the strikers were informed that the judge held stock in the company. Judge Smith overruled the request and the lawyer left the court-room.

Two of the women were fined $30 each while the other four paid fines of $15. Daniel J. Callahan, the strikers' leader, appealed from a fine of $25 for disturbance.

CRUSHING BLOW TO INSURRECTOS

EL PASO, Texas, May 18.—The Mexican government by a series of manoeuvres that are expected to come to a climax in the next 60 days hopes to deal a crushing blow to the insurrecto movement in the north and to disperse the army of rebels. While General Orozco with 5000 rebels is holding strategic posts between Rellano and Jiminez and General Huerta with an equally strong force of federals is only 15 miles away today pressing northward to attack the insurrectos, sharp fighting is looked for all the way to the American border. Juarez likely again will fall into the hands of the constituted government.

Communication by wire and rail south of Juarez will be severed within two days by advancing columns of federals. Chihuahua, where there are hundreds of American residents, will be cut off from both the north and the south, and the government plans to drive Orosco back into that city and force him to surrender or take to the hills. The arrival of a federal column at San Ignacio, 45 miles east of Juarez, today was the first warning of a well organized campaign in the rear of the main rebel army. It is planned to surround Juarez and destroy the connecting link of the insurgents with the United States.

WALL PAPER GENUINE MARK-DOWN SALE

LARGEST STOCK GREATEST VARIETY

WALL PAPERS 2½c PER ROLL WORTH 10c
WALL PAPERS 5c PER ROLL WORTH 12c
WALL PAPERS 8c PER ROLL WORTH 25c
WALL PAPERS 12½c PER ROLL WORTH 40c

These are not old or imperfect goods, but new and fresh goods, and just as pretty as they can be. We defy any store carrying like quality goods to sell cheaper than we do. PAPERS AT WHOLESALE AND RETAIL

10,000 Feet of Room Mouldings at 1 1-2c per Roll. 500 Gallons of Varnish $1.00 per Gallon.

500 Opaque Window Shades 19c each.

We have an efficient corps of workmen to attend to your wants in painting, papering and interior decorating

F. G. Baldwin, 446-448 BRIDGE STREET. TEL. 1710

Largest Buyers and Distributors of Wall Papers in Lowell

ROYAL BAKING POWDER

Absolutely Pure

The only Baking Powder made from Royal Grape Cream of Tartar

NO ALUM, NO LIME PHOSPHATE

STEAMER AND SCHOONER COLLIDE

BOSTON, May 18.—The story of a collision with an unknown schooner, probably a fisherman, off Little Hope Island, N. S., was brought to this port today by the steamer A. W. Perry, which arrived from Halifax. Captain F. W. Hawes of the steamer believes that the schooner is still afloat off the Grand Banks. Her main boom is known to have been lost and possibly only the stub of her main mast remains, but it is believed the schooner suffered no damage below the waterline. The collision occurred Wednesday, during a thick fog, despite the efforts of the steamer's pilot to avert it. As the crash came members of the crew and passengers of the steamship heard persons on the schooner cry "Help us," "Save us." The steamer was brought to a stop but by the time lifeboats were lowered the schooner had disappeared in the fog. A thorough search was made but the schooner could not be sighted.

FOREST FIRES ARE RAGING

DAWSON, Yukon, May 18.—The Yukon valley is a roaring furnace for 200 miles between Big Salmon and Stuart City. Everywhere forest fires are raging, but they are not near any city. Millions of feet of timber have been ruined.

COL. ROOSEVELT

SCHEDULED TO MAKE HALF A DOZEN SPEECHES

COLUMBUS, O., May 18.—Col. Roosevelt, who made addresses to record-breaking crowds last night, left here at 8 o'clock this morning for Delaware, O. He is scheduled to make a half dozen speeches today, the stop including Mansfield, Akron and intermediate points. This evening he will speak in Cleveland.

Col. Roosevelt is bearing up under the strain of his strenuous whirlwind tour of the state. His voice, which was slightly husky yesterday, was said to be in good condition this morning.

BRIG. GEN. OLIVER DEAD

WILKESBARRE, Pa., May 18.—Brig Gen. Oliver died at his home at Laurel Run, near here, today as the result of an accident. Accompanied by his wife the general spent last night at the home of a neighbor. As he was leaving he was seized with a dizzy spell on the veranda and fell over the railing to the ground. He suffered contusion of the brain. Gen. Oliver was born on board an American vessel in the English channel in 1831. At the outbreak of the Civil war he enlisted in the 12th regiment, New York volunteers, was promoted rapidly from first lieutenant to brigadier general.

You're Bilious!

You know the symptoms—a splitting headache, sallow complexion, coated tongue, dizziness and constipated bowels. Never mind what brought on this condition, go to your druggist and get a box of

Schenck's Mandrake Pills

Take a dose to-night. To-morrow you will feel like another person.

We will mail you a FREE SAMPLE if you send us the name of this paper.

DR. J. H. SCHENCK & SON, Philadelphia, Pa.

98c Fri., Sat. and Mon. SPECIALS 98c

Guaranteed Watches

See the Demonstration in our Windows

Remarkable Values in

FOUNTAIN PENS

25c 50c $1.00

A. W. DOWS & CO., Cor. Merrimack and Central Sts.

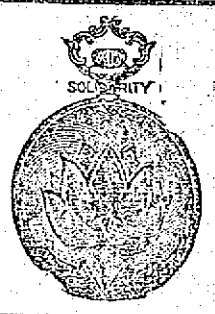

Announcement

ROSTLER'S CASH GROCERY

505 BRIDGE STREET

WE WISH TO ANNOUNCE TO THE PEOPLE OF CENTRALVILLE AND VICINITY, THAT WE WILL OPEN UP WITH A COMPLETE STOCK OF GROCERIES AND PROVISIONS AT 505 BRIDGE ST. WE INTEND TO MAKE THE PLACE THE GREATEST CASH STORE IN THAT SECTION AND THE HOME OF LOW PRICES AND HIGH GRADE GOODS. ORDERS WILL BE DELIVERED TO ALL PARTS OF THE CITY. YOU ARE CORDIALLY INVITED TO CALL AND INSPECT OUR STORE WHICH WILL BE OPENED THE WEEK OF MAY 19th.

SEWING MACHINES

$10,000,000 WORTH EXPECTED FROM UNITED STATES

WASHINGTON, May 18.—Sewing machine exports in the current fiscal year will make their highest record and will probably aggregate 10 million dollars. Over 100 million dollars' worth have been exported from the United States during the 48 years since the official record of their commercial movement began, of which sum 80 million dollars' worth, or one-half of the total, were exported in the brief period since 1900.

Figures compiled by the bureau of statistics, department of commerce and labor, indicate that sewing machines have for many years been an important factor of the export trade. In 1864, the earliest year for which a record is available, the exports amounted to $1,062,705; in 1872, 2,426,085; in 1882 $2,647,515; in 1892, $3,138,992; in 1902, $4,022,097; and in 1912 will probably show a total of $10,000,000. The steady and substantial character of the growth is even more apparent from a study of the movement by decades. In the period from 1864 to 1870 the exports of sewing machines aggregated a little over 10 million dollars; in the decade 1871-80 18 million; in the decade 1881-90, 26 million; in the decade 1891-1900, over 30 million; in the decade 1901-10, more than 61 million, the average yearly exports having thus increased from 1½ million dollars in the 1864-70 period to over 6 million dollars in the decade ending with 1910, with indications that the current year will record a total of approximately $10,000,000.

The countries to which these increasing exports of sewing machines are distributed represent every grand division of the world. Europe leads all other sections, last year's exports thereto having aggregated $4,068,672 in value, as compared with $2,230,227 to South America, $1,662,689 to North America, $1,024,051 to Asia and Oceania, and $53,201 to Africa. Considering the exports to individual countries, Scotland heads the list as a market for American sewing machines, the exports thereto in the fiscal year 1911 having been valued at $1,436,291. Germany ranks second, with a total of $1,335,183. The next largest last year were: $929,506 to Brazil, $610,789 to Argentina, $554,815 to Mexico, $455,520 to Australia and Tasmania, $436,059 to Canada, $389,406 to England, $364,030 to Cuba, $362,737 to Netherlands, $241,537 to European Russia, and $240,072 to Japan. In addition to the foregoing, scores of other countries are represented in various amounts from $200,000 downward, among them Chile, Colombia, Ecuador, Uruguay, Peru, Venezuela and the Guianas, in South America; Central America and the West Indies, in North America; China, Korea, Siam, and Turkey, in Asia; the Philippine Islands and certain British, French and German possessions, in Oceania; and Egypt, British Africa, Liberia, and various French, German, Spanish and Portuguese colonies in Africa. And while in some of these cases the exports are relatively small, the growth from year to year is evidence that American sewing machines are proving satisfactory, this being true not only of Europe and America but in numerous other parts of the world where customs of dress and habits of industry, especially as regards the use of machinery, are different from those which obtain in the United States.

The growth in exports of American sewing machines reflects the development of the domestic industry, the value of its product having increased from $4,403,206 in 1860 to over $28,000,000 in 1909.

Opium and "Hop" Layouts Worth $20,000

Seized in Crusade, Burned in San Francisco

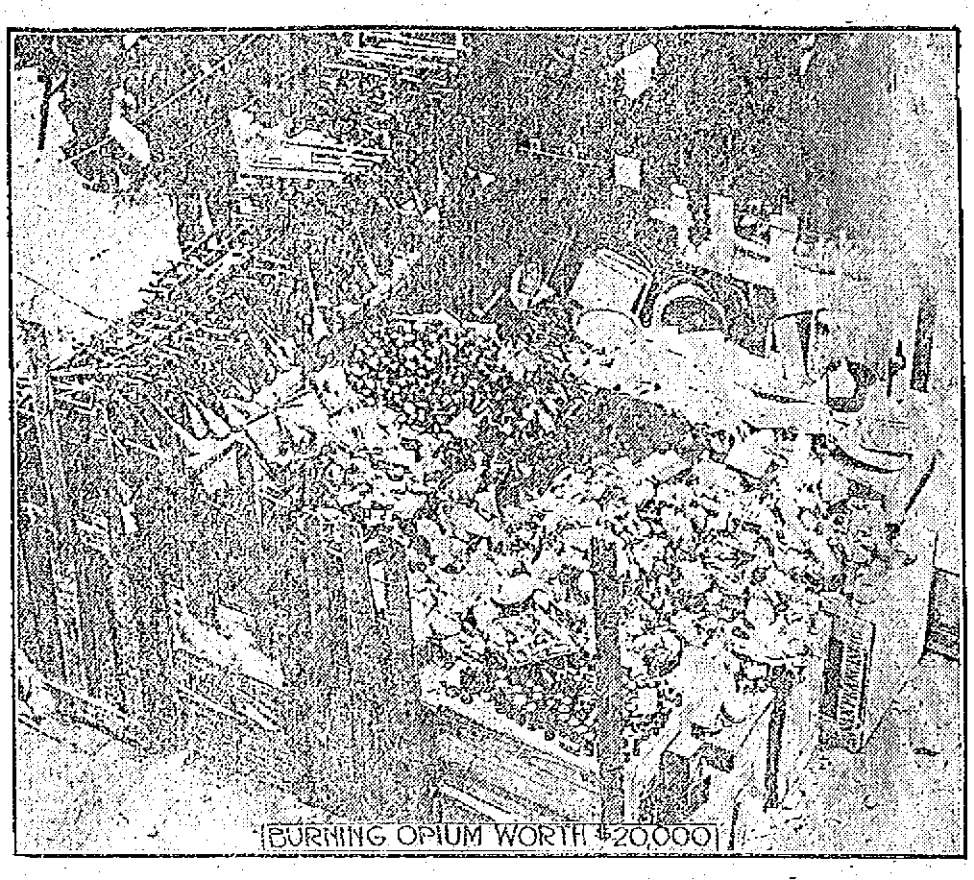

SAN FRANCISCO, May 18.—As soon as court decisions permit such action the state board of pharmacy will publicly burn opium layouts valued at $20,000. The burning will take place in a street in Chinatown, the object being to impress the Chinese residents with the fact that the authorities are in earnest in the war on opium and that all contraband goods found will be confiscated and destroyed. As a result of the crusade the price of opium here has risen from $12 to $100 per can. The first public burning of opium, pipes and other paraphernalia was watched by thousands, many of whom wept at the sight of the destruction of the drug and the costly pipes. One Chinaman declared that two of the pipes that were burned were worth $500 each and were more than 200 years old. The stuff that was burned was seized in raids in which 1500 arrests were made. The trials resulted in 1100 convictions and fines amounting to $25,000.

AGARIC STITCHING

What is agaric stitching? The question is often asked and seldom answered because it is somewhat difficult to give an accurate description in words. This style of stitching is much used just now on some of the best tailor gowns. Imagine the ordinary lock stitch of a sewing machine, but broken at each stitch and worked with a thick cotton or fine wool. This stitching is done in rows of three or five, close together, so as to form stripes on a colored background, or carried out in any design in white or colors. Wool ratines, or sponge cloths, as they are sometimes called, are seen with a fancy border made of this stitching in coarse white cotton or thread. Black and navy coating suits have been seen finished with rows of agaric in the same color. It makes an excessively smart and yet neat way of trimming a plain tailor made.

If you want help at home or in your business, try The Sun "Want" column.

OBEY THAT IMPULSE

BUY A NEW

Lawn Mower

THIS YEAR

$2.00 UPWARDS

FREE AUTO DELIVERY

The Adams Hardware and Paint Co.

Near the Depot

404-414 MIDDLESEX STREET

Easy Money

For Saturday Shoppers

BAD WEATHER CAUSES US TO EXTEND THE $10 SALE OVER SATURDAY

SUITS at $10.00
COATS at $10.00
COSTUMES at $10.00
Values to $25.00

50 DOZ. FINE GINGHAM, DUTCH NECK

Children's Dresses

Made to sell at $1.50. Saturday and and Monday 98c

100 RAINCOATS

In Repp, Slip-on, Rubber and all Serge styles, values to $12.50. Saturday and Monday, at $5.00

VISIT OUR WAIST DEPT. SATURDAY

100 Dozen Waists at 98c

Embroidered and tailored styles, low and high neck

BLAZER COATS $5.00

A large variety; sold elsewhere at $7.50 ..... $5.00

EVERYTHING FOR OUTING WEAR

Store Crowded With Summer Goods. White Serge Suits, Linen Suits, Lingerie Dresses, Linen Skirts, Sweaters.

2000 Wash Dresses 98c and up. Exclusive Styles

NEW YORK CLOAK AND SUIT CO.

12-18 JOHN STREET

GOOKIN FURNITURE CO.

PRESCOTT STREET

Furniture Specials FOR SATURDAY

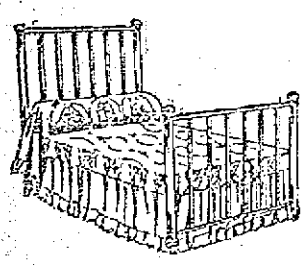

BRASS BED COMBINATION
(LIKE CUT)

Brass Bed $12.00
National Spring 3.50
Soft Top and Bottom Mattress 3.50

Regular Value: $19.00
SPECIAL PRICE $13.95

Dining Table
(LIKE CUT)

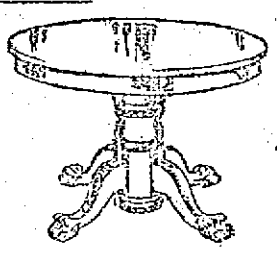

Made of solid oak, pedestal base and claw foot. Regular price $11. Special Price $7.85

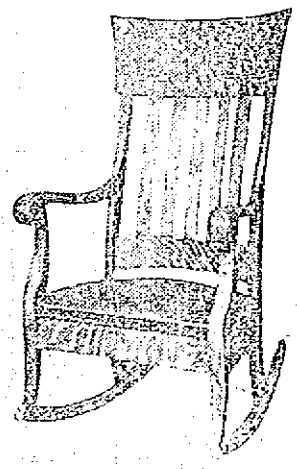

Leather Rocker
(LIKE CUT)

Genuine quartered oak, high back rocker with spring seat, and heavy arms. Regular price $13. Special Price $9.25

Oak Chiffonier

5-Drawer Chiffonier, regular height and width. Regular price $5. Special Price $3.95

Dining Chair

Full Box Seat Chair with a fine cane seat. Regular price $2.00. Special Price $1.45

Head of New Religion Prominent at Lake Mohonk Conference

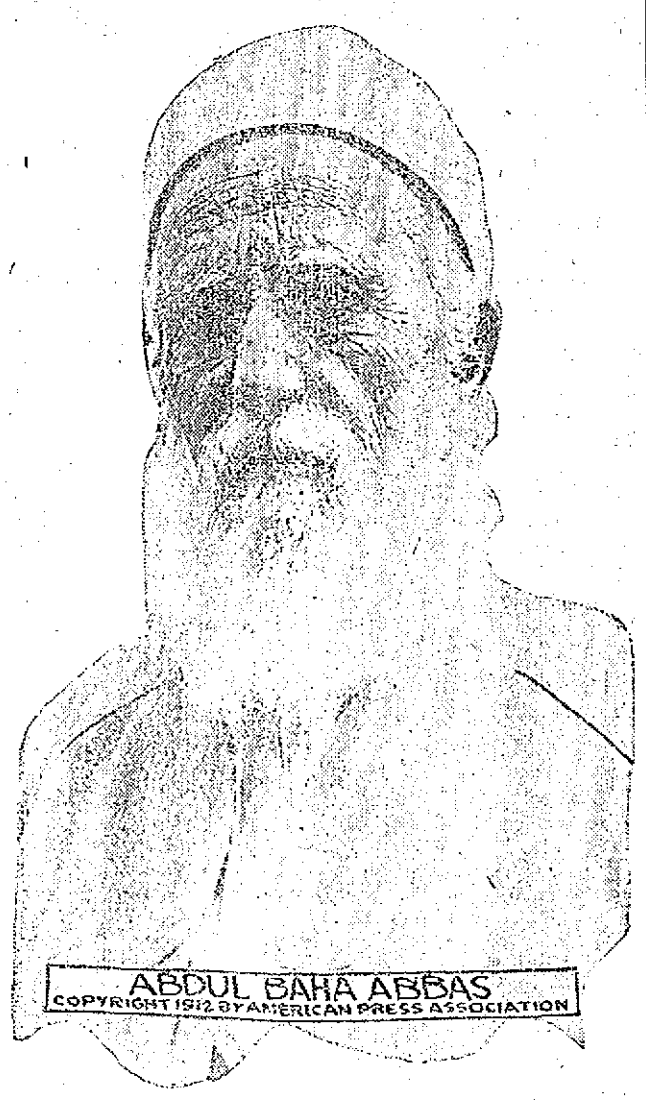

LAKE MOHONK, N. Y., May 18.—Abdul Baha Abbas of Persia is perhaps the most picturesque figure at the conference on international arbitration being held here. There are delegates from nearly all nations, and many of those from foreign countries wear their native garb. Abdul Baha Abbas wears flowing robes, and his long white beard gives him a patriarchal appearance. He is the head of a new religion of peace, and he is making a tour of the world in an effort to unite all churches in the interest of arbitration as a means of settling disputes.

NEW QUEEN OF DENMARK

Is Quite Popular With the People

COPENHAGEN, Denmark, May 18.—Queen Alexandrina, the wife of the new ruler of Denmark, is extremely popular with the people of Denmark. She was formerly princess of Mecklenburg-Schwerin. She is the mother of two sons.

BRIGHT, SEARS & CO.

WYMAN'S EXCHANGE

Bankers and Brokers

SECOND FLOOR

TWO LOWELL YOUTHS

Taken Into Custody at Dover, N. H.

DOVER, N. H., May 18.—Breaks at the Durham and Madbury railroad stations on the Portland division of the Boston and Maine railroad Wednesday night, were reported to the Dover police early Thursday morning, with the result that arrests were made of eight young men, who were strangers, to this city and unable to give a satisfactory account of themselves to the police.

The first arrest made was that of Lawrence Smith, 15 years old, who told the police that he left Lawrence at 9.30 Wednesday night with John Sheehan, Owen Moran, Joe Murphy, Henry Cashman and "Spudds" Murphy, all about his own age. The six of them, Smith stated, slept Wednesday night in Cuppy's woods, a resort for tramps near Boston and Maine freight house here. Later in the day Adelard Richard and Archie Pelletier of Lowell, Mass., were taken into custody, and subsequently five others, one of whom gave his name as Herbert J. Flinn of Chelsea, Mass. City Marshal Adams said late this afternoon, that Flinn and Smith were the only ones he was likely to hold over night.

At the railroad stations broken into, entrance was gained by prying windows open. The gum machines and telephone booths were smashed and robbed of their contents.

THE B. & M. ROAD

TO CHANGE THE RUNNING TIME OF SEVERAL TRAINS

Secretary John H. Murphy of the board of trade held a conference with officials of the passenger department of the B. & M. railroad relative to a few changes in the running time of the trains between Lowell and Boston. A few plans were agreed to by the officials although there has been no definite official action in the matter. The morning train leaving Boston at 8 o'clock will be restored and it is proposed to put on a train which will make up at Lowell and leave for Boston at 6.25 o'clock, arriving at the latter place at 7.26.

Another important change proposed is to start the train from Boston to the North which has been scheduled to leave at 7.30 p. m., for many years past, a half hour later. This would make two express trains from Boston, one at 5 and one at 5.30 p. m. This change, if made, should be pasted in the hats of the Lowell men.

There is also some talk of establishing a through Sunday service from Lowell to Salisbury and Hampton and York beaches and return. Secretary Murphy discussed these and other matters of the same nature with the officials and came away satisfied that something would be done by the road in response to the requests.

Engraved Wedding Cards

SPECIAL SPRING OFFER

100 10 line invitations $8.50

—OR—

100 five line announcements $6.00

We furnish double envelopes and high grade wedding stock.

PRINCE'S

106-108 MERRIMACK STREET.

BASEBALL AND FIELD SPORTS

THE SUN SPORTING PAGE

BOXING, GOLF AND ATHLETICS

LYNN PLAYED A FINE GAME DEFEATING LOWELL 6 TO 4

Orcutt's Batting Was a Feature—Simmy Murch Strengthens Lynn's Infield

Terry McGovern and his Lynn pets handed it to Jimmy Gray's fence busters yesterday afternoon at Spalding park by the tune of 6 to 4. The visitors presented a different lineup than on their last appearance and the shift is certainly a good one. Simmy Murch on the third corner is certainly a ten strike for Terry and he has now one of the fastest infields in the league. They played a great game yesterday and Waller who was on the mound had control of the game at all times. The support that he received was perfect, while Zeiser who worked for the home team pitched a fair game but the support he received was weak at times. De Groff in the left garden let two rollers get by him and both figured in the scoring. The batting of Orcutt, the speedy centre fielder of the ocean side boys was a feature of the game. In five times up he connected with 4 fine wallops. Umpire White a new one gave the decisions and in the opening innings many of his decisions were questioned and in one instance when Catcher Bert Weeden of Lynn, who was on the coach line called him a cheese head he pulled his watch out and ordered Bert off the grounds. He went, after he got his shoes and also turned and said a few other things.

The game in detail:

First Inning

There was nothing doing in the first inning, but at one time it looked as though the visitors would send one or more men over the plate. Orcutt was the first man up for the visitors and he slammed the ball into the left garden for two bases. Strands hit to Zeiser who threw the sphere to Boultes and "Jake" got Orcutt at third. Strands attempted to steal third and was nailed. McGovern sent the ball into centre field for a two bagger and Murch drew a free pass. McGovern stole third. Cargo hit to Cooney but failed to reach first.

In the latter half of the inning Miller beat out an infield hit and reached first. Nye was the second man up and he hit to Murch and was out at first. Miller tried to reach third on the play and was thrown out. De Groff sent the sphere into right field and after arriving at the initial bag stole second base. Cooney sent the ball to Murch and was out at first.

Score—Lowell 0, Lynn 0.

Second Inning

In the second inning Logan flied to Boultes, Daum flied to Zeiser and Morris struck out. At this point in the game Bert Weeden, the catcher for eht Lynn team, who was on the coach line was ordered off the grounds by the umpire.

In the latter half of the inning Rising and Boultes foul flied to McGovern. Ferrin sent the leather to the right field for three bases but he died there for Lavigne was the third out on a fly to Strands.

Score—Lowell 0, Lynn 0.

Third Inning

In the third Waller flied to De Groff and Orcutt followed with a two bagger to left. Strands hit to Cooney and died at first and McGovern hit to Zeiser and was also out at first.

In Lowell's half Zeiser fanned. Miller flied to Orcutt and Nye went out on three strikes.

Score—Lowell 0, Lynn 0.

Fourth Inning

The visitors broke the ice in the fourth inning, and two men crossed the plate. Murch was the first man up and he sent the ball over the left field fence for a home run. Cargo was retired on strikes. Logan singled and Daum flied to Boultes. Morris singled to left field and Logan scored. Waller hit to Cooney and was out at first.

De Groff hit to Cargo and died. Cooney flied to Logan and Rising also flied to Logan.

Score—Lowell 0, Lynn 2.

Fifth Inning

Lynn scored another run in the fifth inning. Orcutt hit to left field and De Groff allowed the ball to go by him and the batter traveled to third. Daum hit to Rising in centre field but the latter dropped the ball and Orcutt scored. McGovern went out Zeiser to Miller. Murch flied to De Groff and Cargo hit to Cooney and was out at first.

In the latter half of the inning Boultes drew a base on balls and Ferrin flied to Murch. Lavigne hit to the right hand corner of the grounds for a home run scoring Boultes and himself. Zeiser drew a free pass and Miller struck out. Nye closed the inning by flying to McGovern.

Score—Lowell 2, Lynn 3.

Sixth Inning

In the sixth inning Logan singled to left and Daum bunted in front of the plate and Logan was thrown out at second. Morris walked. Wall hit to Nye and was out at first. Orcutt made his fourth hit, sending the ball to left field, and scored Daum and Morris. Strands flied to Miller.

De Groff flied to Strands who made a beautiful running catch. Cooney went out Murch to McGovern. Rising sent the ball to Murch and was out at first.

Score—Lowell 2, Lynn 5.

Seventh Inning

McGovern sent the ball into Boultes' territory and the latter sent it to Miller, who received the sphere before the runner could reach first base. Murch foul flied to Lavigne: Cargo singled over second base. Logan singled to left and Cargo went to third. Logan stole second and Cargo scored on Lavigne's bad throw. Daum four flied to Lavigne.

Boultes flied to Murch. Ferrin sent the ball to centre field but Orcutt was there with the mitt and nailed it. Lavigne was third out on a fly to Morris.

Score—Lowell 2, Lynn 6.

Eighth Inning

Morris hit to Nye and the latter made a corking one hand stab at the ball and after bringing it down sent it over to first before the runner reached there. Waller fanned the breezes. Orcutt struck out.

In the latter part of the inning Monahan went to bat for Zeiser and singled to centre field. Miller hit to Cargo, who threw to Logan getting Monahan at second. Nye sent the ball to centre field and although three men ran for the ball none of them caught it and Miller went to second. Miller went to third and Nye to second on a wild pitch. De Groff hit to Logan and was out at first but Miller scored. Cooney flied to Murch.

Score—Lowell 3, Lynn 6.

Ninth Inning

Maybohm went in to pitch in this inning. Strands went out Cooney to Miller. McGovern flied to Cooney, and Murch struck out.

Rising hit to Murch and was thrown out at first. Boultes singled to centre field. Ferrin drew a base on balls. Lavigne singled to centre field and Boultes scored. Wolfgang went to bat for Maybohm. He foul flied to Daum. Miller hit to Cargo who threw to second and the game was over.

The score:

LYNN

	ab	r	bh	po	a	e
Orcutt, cf	5	1	4	2	0	0
Strands, rf	5	0	0	2	0	0
McGovern, 1b	4	0	1	10	1	0
Murch, 3b	4	1	1	3	5	0
Cargo, ss	4	1	1	0	2	0
Logan, 2b	4	1	3	4	1	0
Daum, c	4	1	0	4	1	0
Morris, lf	3	1	1	2	0	0
Waller, p	4	0	0	0	0	0
Totals	37	6	11	27	9	0

LOWELL

	ab	r	bh	po	a	e
Miller, 1b	5	1	1	11	0	0
Nye, 2b	4	0	1	1	2	0
De Groff, lf	4	0	1	2	1	2
Cooney, ss	4	0	0	2	5	0
Rising, cf	4	0	0	0	0	1
Boultes, 3b	3	2	1	3	1	0
Ferrin, rf	3	0	1	0	0	0
Lavigne, c	4	1	2	7	2	1
Zeiser, p	1	0	0	1	3	0
Monahan, x	1	0	1	0	0	0
Wolfgang, z	1	0	0	0	0	0
Maybohm, p	0	0	0	0	0	0
Totals	34	4	8	27	11	4

x—Batted for Zeiser in the 8th.
z—Batted for Maybohm in the 9th.

Lynn	0	0	0	2	1	2	1	0	0	—6
Lowell	0	0	0	0	2	0	0	1	1	—4

Two base hits: Orcutt 3, McGovern. Three base hit: Ferrin. Home runs: Murch, Lavigne. Sacrifice hits: McGovern, Strands. Double plays: Murch, McGovern and Murch. Stolen bases: DeGroff, McGovern, Cargo and Logan. Bases on balls: By Waller 3, by Zeiser 2. Struck out: By Waller 3, by Zeiser 4, by Maybohm 1. Hits: Off Zeiser 11 in 8 innings. Wild pitch: Waller. First base on errors: By Lynn 1. Left on bases: By Lynn 8, by Lowell 5. Umpire, White. Time, 2.03. Attendance, 400.

Standard for years
Crème CIGAR
5¢

BASE BALL
LOWELL vs. BROCKTON
Spalding Park
Monday, 3 P. M.
Tickets at Ball & Lyons, Riker-Jaynes and Carter & Sherburne's.

C. N. RICE
Lawn Mowers Sharpened
Will be called for and returned, send postal or telephone. 30 Gorham st., Lowell, Mass., Opp. Post Office. Tel. 2707.

REST AND HEALTH TO MOTHER AND CHILD.
MRS. WINSLOW'S SOOTHING SYRUP has been used for over SIXTY YEARS by MILLIONS of MOTHERS for their CHILDREN WHILE TEETHING, with PERFECT SUCCESS. It SOOTHES the CHILD, SOFTENS the GUMS, ALLAYS all PAIN; CURES WIND COLIC, and is the best remedy for DIARRHŒA. It is absolutely harmless. Be sure and ask for "Mrs. Winslow's Soothing Syrup," and take no other kind. Twenty-five cents a bottle.

Cobb Gets Hard Sentence for Fan Assault; His Absence Will Weaken the Tigers

COBB PICKING OUT HIS FAVORITE BAT
PHOTO BY AMERICAN PRESS ASSOCIATION

The absence of Ty Cobb, who has been indefinitely suspended by Ban Johnson for assaulting a spectator in New York recently, will seriously affect the Tigers in the American league race and practically kills the chances the Tigers entertained of ultimate victory. The Detroit team has been badly shattered during the first few weeks of the campaign. Cobb was the only player who played in his regular form, and Cobb's regular form is as good as the efforts of half a team. The demon outfielder and slugger was accountable for most of the hits and runs credited to the Tigers during the first month of the race, and but for him the erstwhile champions of the American league would be in the ruck. Cobb's offense occurred in New York May 15 during the fourth inning of the game between the Detroit Tigers and the Yankees, when he bounded over the railing into the stands and assaulted a spectator. Cobb claimed that the "fan" hurled vile epithets at him.

AMERICAN LEAGUE STANDING

	Won	Lost	P. C.
Chicago	22	6	78.6
Boston	16	9	64.0
Washington	13	12	52.0
Detroit	14	14	50.0
Cleveland	11	12	47.8
Philadelphia	10	13	43.5
New York	7	15	31.8
St. Louis	6	18	25.0

AMERICAN LEAGUE RESULTS

At New York: New York 8, Cleveland 3.

At Philadelphia: Detroit 6, Philadelphia 3.

At Boston: Chicago 5, Boston 2.

At Washington: Washington 6, St. Louis 2.

GAMES TODAY

(American League)

Chicago at Boston.
Cleveland at New York.
Detroit at Philadelphia.
St. Louis at Washington.

NATIONAL LEAGUE STANDING

	Won	Lost	P. C.
New York	19	4	82.6
Cincinnati	20	6	76.9
Chicago	12	13	48.0
Pittsburgh	9	13	40.9
St. Louis	11	17	39.3
Boston	10	16	38.4
Philadelphia	8	13	38.1
Brooklyn	8	15	34.8

NATIONAL LEAGUE RESULTS

At Pittsburgh: Pittsburgh-New York game postponed, rain.

At Chicago: Philadelphia 7, Chicago 5.

At Cincinnati: Boston 6, Cincinnati 4. (10 innings.)

At St. Louis: Brooklyn 13, St. Louis 5.

GAMES TODAY

(National League.)

Boston at Pittsburgh.
New York at Cincinnati.
Philadelphia at St. Louis.
Brooklyn at Chicago.

N. E. LEAGUE STANDING

	Won	Lost	P. C.
Brockton	11	5	68.7
Lawrence	10	6	62.5
Lowell	9	7	56.2
Worcester	10	8	55.6
Lynn	9	8	52.9
Haverhill	8	12	40.0
New Bedford	6	11	35.3
Fall River	6	12	33.3

N. E. LEAGUE RESULTS

At Lowell: Lynn 6, Lowell 3.

At Worcester: Worcester 12, New Bedford 4.

At Lawrence: Lawrence 5, Fall River 4.

At Haverhill: Brockton 2, Haverhill 0.

GAMES TODAY

(New England League.)

Brockton at Haverhill.
New Bedford at Worcester.
Fall River at Lynn.
Lowell at Lawrence.

DIAMOND NOTES

At Lawrence today.

Young Ferrin gave the ball a good clip yesterday. All this boy needs is experience.

Lavigne and Murch both got in circuit clouts for which they received 72 packages of Bull Durham. Everybody's smoking it.

Jimmy Magee was in uniform and on the coach line yesterday. The fans are hoping that he will soon be back in the game as his services are greatly missed.

De Groff was weak on a low ball yesterday, but he pulled off two good catches.

That was some double play that Simmy Murch and Terry McGovern executed.

The change in the Lynn lineup looks very good. When the team last appeared here Morris was playing short and Cargo on third. With Murch on the hard corner, Cargo at short and Morris in the outfield, the team presents a very formidable appearance. The infield is one of the fastest seen here this season.

Orcutt gave a fine exhibition of how to punish the pill, getting four out of five times at the plate.

Red Waller pitched a good game and his teammates gave him perfect support.

AMATEUR BASEBALL

Owing to cancellation the Delawares of Haverhill are without a game for the afternoon of May 30th. They challenge any 16 to 18 year old team in Lowell for a game in that city, uniformed teams preferred. Address communications to Allan M. Armistead, 12 Grove street, Bradford District, Haverhill, Mass.

The Agawams would like to arrange a game with any 13-year-old team in the city at our weight. The lineup is as follows: R. Sheron c, J. Graham p, J. Haggerty 1b, Nelson ss, Ballanger 2b, J. Haggerty 3b, Hanophan rf, Maguire lf, Walter Johnson lf. "Beefy" Finegan wipes the sweat off the bats. Send all challenges to John Graham, the star pitcher, 724 Lawrence street, city.

Big Jack's Pets wishes to accept the challenge issued in yesterday's Sun by Kennedy's Pets. The lineup of Big Jack's team is as follows: Partner Bill Furey p, Big Jack c, M. Sullivan 1b, M. Miskell 2b, Gravel Roof 3b, J. Sillis ss, W. Davis lf, P. Morris cf, Pearns rf. Subs, F. McMahon, Spread Bourke, L. Cavanaugh, Bill Cronin, M. Horan.

THE SEMI-PROFESSIONALS

May Make Up the Detroit Team

PHILADELPHIA, May 15.—The Philadelphia American league baseball team will probably meet this afternoon a team of semi-professionals representing the Detroit club if "Ty" Cobb is not reinstated by Ban Johnson, president of the league. This situation is the outcome of the action of the Detroit players in deciding that they will not play ball for Detroit unless the suspension imposed upon Cobb is lifted.

"The boys are determined," said Hugh Jennings, manager of the team, today, "and in order to protect the Detroit clubowners I am scouting around for players in order to play a team on the field this afternoon. Failure to do so means that a fine of $500 will be imposed in addition to the forfeiture of the game."

When asked where he expected to secure the players Mr. Jennings said: "It's a good lesson for the clubowners. They must realize that the players must be protected from insult."

Asked if he had made a report of the New York incident to Ban Johnson Mr. Jennings said that he had and that he had also told him that Cobb was justified and that he knew several New York men who would make affidavits that the language of the spectator was foul and insulting. Connie Mack, manager of the Philadelphia team, said: "I know from my own experience as a ballplayer that one gets little sympathy from the grand stand and far less from the bleachers and some of the things a big leagues is forced to listen to makes one's blood boil in resentment yet I think they can adopt more telling tactics than this going into the spectators' reservation and dealing out summary punishment."

Protect Yourself!
Against Substitutes ... Against Imitations
Get the Well-Known Round Package
HORLICK'S MALTED MILK
Made in the largest, best equipped and sanitary Malted Milk plant in the world
We do not make "milk products"—Skim Milk, Condensed Milk, etc.
But the Original-Genuine HORLICK'S MALTED MILK
Made from pure, full-cream milk and the extract of select malted grain, reduced to powder form, soluble in water. Best food-drink for all ages.
ASK FOR HORLICK'S
Used all over the Globe
Not in any Milk Trust

NATURAL
$5
FULL SET TEETH
FIT GUARANTEED
Gold Fillings ..... $1.00 up
Silver Fillings ..... 50c up
Pure Gold Crown $5.00
Bridgework $5.00
NO PAIN
My prices are within the reach of all who appreciate good work. Unhesitatingly I claim to be the only real painless dentist in Lowell.
NO HIGH PRICES
The ease with which I perform difficult dental work and the entire absence of pain during all operations is a revelation to those who have had work of a like nature done by the ordinary old style dentist.
DR. T. J. KING, 65 Merrimack St., Over Hall & Lyons. Phone 3800
Lady Attendant. Hours 9 to 8—Sundays 10 to 2. French Spoken.

ROCKINGHAM PARK SALEM N.H.
DECORATION DAY MAY 30TH
AUTO RACES
A.A.A. SANCTION
10 THRILLING EVENTS
MAY 30TH
AVIATION
THE WORLDS MOST DARING AVIATOR, Lincoln Beachey AND ANOTHER
AMATEUR & PROFESSIONAL DRIVERS.
1 P.M.
PROGRAM STARTS
RAIN OR SHINE
AUTOS PARKED FREE
RENOWNED Curtiss Flier.
CONCERT BY THE ROCKINGHAM PARK BAND
ADMISSION 50¢
GRAND STAND FREE

MAY PROCESSION AT ST. MICHAEL'S

At 3 P. M. Sunday--Lawrence Procession Also

Tomorrow the annual May procession of St. Michael's parish will be held at 3 o'clock. The plans for the great pageant are all completed and those in charge expect that it will be one of the largest seen since the feature was started several years ago. The arrangements are in charge of Rev. Dennis Murphy and he has cooperated with the sisters of the school in teaching and drilling those to participate in the fete.

The procession will form in Sixth street and will proceed over the following route: Sixth to Read, to Third to Bridge, to Sixth, to the church. Upon the arrival at the church the beautiful services of the crowning will be held and there will be solemn benediction of the blessed sacrament.

The procession will be made up of two divisions and will be as follows:

DIVISION 1.
Cross Bearer—Acolyte.
Militia.
Faith Group.
St. John the Evangelist.—Angel Group
Sanctuary Boys.
Blue and White Pennants.
Presentation of the Blessed Virgin—Angels.
Annundiation—Angel Glory.
Five Joyful Mysteries.
a First Mystery.
b Second Mystery.
c Holy Innocence.
Followers, Guards
d Third Mystery.
e Fourth Mystery.
f Fifth Mystery.
John the Baptiste—Followers.
Christ Child
Angel Cross.
A Statue of the Blessed Virgin.
Angel Crescent
King David.
Sanctuary Choir.
Red and White Pennants.
Sacred Heart of Mary—Angel Followers, Guards.
Angel of the Agony.
Five Sorrowful Mysteries.
a First Mystery.
b Second Mystery.
c Roman Soldiers.
d Third Mystery.
e Fourth Mystery.
f Fifth Mystery.

DIVISION 2
Militia.
Mary in the Temple—Angels.
Virgins and Martyrs—Emblems.
Children of Mary.
Angel of the Resurrection
Five Glorious Mysteries:
a First Mystery.
b Second Mystery.
c Hope Group.
d Third Mystery.
e Fourth Mystery.
f Fifth Mystery.
Joan of Arc:
St. Michael.
St. Gabriel.
St. Catherine.
St. Margaret.
Dominican Friar.
White and Gold Pennants.
Junior Holy Name Society.
Queen Immaculate—Angel Glory.
Immaculate Conception Sodality—Banner.
Charity Group.
Senior Holy Name Society—Banner.
Angels, Heralds, Banners, Emblems, etc.

May Procession in Lawrence

The May procession in Lawrence, which is conducted annually, will be held tomorrow afternoon and those in charge expect that it will be one of the largest ever held. The line of march will form at St. Mary's parochial school at 3 o'clock and will be made up of four divisions. The procession will be headed by the Lawrence brass band. The line of march from the school will be from the school to Haverhill street, to Hampshire, to Cross, to Broadway, to Haverhill, to Lawrence, to St. Mary's church, where services will be held.

The first division will be made up of the Lawrence band, boys of St. Mary's and St. Rita's parishes, confirmation class of St. Mary's, the cadets of the parish.

Division two will be Sunday school children of St. Mary's, children of the parish, the members of the Protectory of Mary Immaculate.

Division three, Sunday school children of St. Augustine's, St. Monica missions.

Division four, girls of St. Mary's and St. Rita's Sunday school and the confirmation classes.

The girls will all be dressed in white, with veils and will carry bouquets. Many floral pieces will also be carried in the procession.

INDIGESTION IS ENDED FOREVER

No Heartburn, Gas or Dyspepsia in Five Minutes

Nothing will remain undigested or sour on your stomach if you will take a little Diapepsin occasionally. This powerful digestive and antacid, though as harmless and pleasant as candy, will digest and prepare for assimilation into the blood all the food you can eat.

Eat what your stomach craves, without the slightest fear of indigestion or that you will be bothered with sour risings, belching, gas on stomach, heartburn, headaches from stomach, nausea, bad breath, water brash or a feeling like you had swallowed a lump of lead, or other disagreeable miseries. Should you be suffering now from any stomach disorder you can get relief within five minutes.

If you will get from your pharmacist a 50-cent case of Pape's Diapepsin you could always go to the table with a hearty appetite, and your meals would taste good, because you would know there would be no indigestion or sleepless nights or headache or stomach misery all the next day; and, besides, you would not need laxatives or liver pills to keep your stomach and bowels clean and fresh.

Pape's Diapepsin can be obtained from your druggist, and contains more than sufficient to thoroughly cure the worst case of Indigestion or Dyspepsia. There is nothing better for gas on the stomach or sour odors from the stomach or to cure a stomach headache.

You couldn't keep a handier or more useful article in the house.

E-M-F THIRTY Studebaker FLANDERS TWENTY

The Best Liked Cars in America

The width of this car represents total production of Studebaker E-M-F "30" and Flanders "20" cars to May 15, 1911

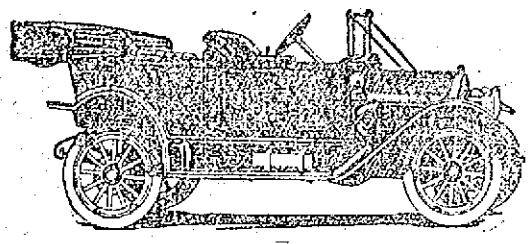

—1911

The width of this car represents total production of Studebaker E-M-F "30" and Flanders "20" cars, one year later, to May 15, 1912

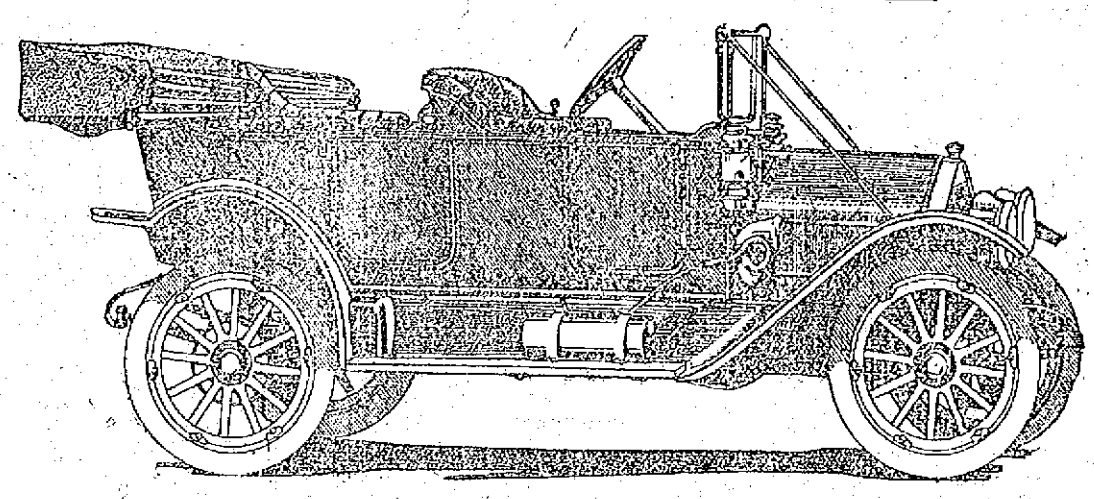

—1912

The immense growth in numbers in Studebaker E-M-F "30" and Flanders "20" cars within the past year is a striking fact.

Between May 15, 1911, and May 15, 1912, thousands more of E-M-F "30" and Flanders "20" cars were built and sold than had been built altogether in three previous years of their manufacture, rich as those were.

Everyone knows that when the E-M-F "30" was first put on the market it created a furore. Others declared it was too good to be true, the car couldn't be built at the price. Yet it *was* built, and everyone of those early cars is still in service and giving satisfaction. Then with rapidly growing production Studebaker cars maintained their original promise of unequalled quality at their price and kept on giving satisfaction.

Here is the result. We have built and sold in the last year more cars than in the three years before put together, and there are over 65,000 Studebaker E-M-F "30" and Flanders "20" cars on the roads today.

The American people have tried Studebaker E-M-F "30" and Studebaker Flanders "20" cars, put them to every conceivable test and said, "We're satisfied! These Cars Are Right."

In huge and fast increasing numbers they have backed their approval with cash orders. And every E-M-F "30" and Flanders "20" owner will be proud to **tell you** the car he drives.

The Best Liked Cars in America. Other good cars have their loyal owners, too, some as loyal as Studebaker owners. But their cars are too few to be compared.

One or more alleged competitors, it is true, sell many cars, but not because their owners are proud to possess them. Nowhere in this world is there such tremendous and incontrovertible approval upon a car as this outspoken conviction of the American people on Studebaker E-M-F "30" and Flanders "20" cars.

There are a hundred other reasons why a Studebaker E-M-F "30" or Flanders "20" should be your choice. Come to us and we will go over them with you in detail. We can convince you by them alone.

But greater than these, standing alone because no other car built can offer any comparable argument, is this one fact.

The American public has tested Studebaker E-M-F "30" and Flanders "20" cars and found them not wanting. The conviction has gone home, and confidence in the Studebaker product has made the year just passed bigger in Studebaker sales than all the years before.

Measure up all the arguments of other cars and then weigh them in the balance against this judgment of the American people.

Studebaker-E-M-F "30," $1100 Studebaker-Flanders "20," $800

Ask for Our New Art Catalogue. It Will Interest You.

The Studebaker Corporation

Detroit, Michigan

P. N. COSSETTE, Local Agent. 11 Howard St. Tel. 3440

CLINTON STRIKERS

COME TO THIS CITY TO SOLICIT FUNDS

The Clinton strikers paid a visit to Lowell today in order to solicit funds and stationed themselves at the gates of the different mills of the city. There were five in number including two German girls, two Greeks and one Polander. The German girls stationed themselves at the end of the Central bridge in Bridge street, while the Polander stood at the gate of the Tremont & Suffolk mill. The Greeks went collecting in the Greek colony.

Mr. Coppens of this city who is now connected with the I. W. W. as an organizer accompanied the strikers to Lowell and before assigning them to their respective places he called on the mayor and the chief of police for permits to stand at the mill gates. He was given permission to do so providing his people did not stand on private grounds and did not cause any disturbance.

Stationed at the mill gates this noon were also collectors for the Merrimark mill strikers of this city.

JOHN J. PHELAN

LOWELL BOY HOLDS A RESPONSIBLE POSITION

John J. Phelan, of 230 Gorham street, who holds a responsible position in the United States Forestry department left Lowell yesterday for Port Arthur, Ontario, where he has considerable work for the government to attend to. He expects to be gone about three months. Mr. Phelan is the son of Mrs. Mary A. Phelan, the Gorham street druggist and his many friends will be pleased to learn that he is making good in his wide field.

A DELIGHTFUL PARTY

Played Whist at Notre Dame De Lourdes

A most delightful whist and entertainment was held last night in Notre Dame de Lourdes parochial school hall under the auspices of Miss Blanche Renaud, the proceeds to be devoted to the annual bazaar of the parish which will be held some time in June. There was a large attendance and all enjoyed in a thorough manner the program which was skilfully rendered.

Mr. William Parthenais presided and shortly after 8 o'clock he gave the signal to start the card game. There were many pretty prizes and the contest was a lively one. While the ladies were counting the points the following program was rendered:

Vocal selections, Commissioner James E. Donnelly. The latter sang in his usual manner and that means several encores. The Ayotte brothers gave a fine exhibition of clog dancing and they were warmly applauded. The Misses Cora and Blanche Renaud rendered a beautiful piano duet and their fine playing was worth an encore. Miss Cora Martin pleased in her readings and the program closed with several amusing imitations on the piano by Prof. Edwin Porter.

Miss Blanche Renaud was ably assisted in her work by the following: Mrs. William Renaud, Mrs. Nere Cormier and the Misses Lillian and Cora Renaud as well as by her father, Mr. William Renaud.

Lobsters fresh from the wharves at the Waverly hotel. Broiled live lobster and French fried potatoes, 50 cents. Boiled chicken lobster, 50 cents.

Go to the Waverly hotel for lobsters fresh from the traps. Broiled live lobster with French fried potatoes, 50 cents. Boiled chicken lobster, 50 cents.

Old raincoats which have worn beyond the use for which they were designed make good clothespin bags.

CITY OF LOWELL

To the Municipal Council:

The undersigned respectfully asks for a license to keep, store, use, and sell gasoline in and from a tank buried in the ground (capacity 150 gallons) in the rear of premises No. 226 Gibson street.

EUGENE G. RUSSELL.

CITY OF LOWELL

In Municipal Council.

Order granting a hearing on petition of Eugene G. Russell, for license to keep, store, use and sell gasoline.

Ordered, by the Municipal Council of the City of Lowell, assembled, as follows:

That on the petition of Eugene G. Russell for license to keep, store, use and sell gasoline, a hearing be given at a meeting of the Municipal Council to be holden at their room Tuesday, June 14, 1912, at 7 o'clock; and that all parties interested in the matter may have due notice that they may be heard before final action is taken thereon, a copy of said petition and of this order be published in The Lowell Sun, a newspaper published in said Lowell, such publication to be fourteen days at least, previous to the time assigned for said hearing.

In Municipal Council, May 14, 1912.

Read and adopted.

STEPHEN FLYNN, City Clerk.

A true copy, attest:

STEPHEN FLYNN, City Clerk.

DARTMOUTH MAY WIN

Intercollegiate Meet at Springfield

SPRINGFIELD, May 18.—The finals in the New England Intercollegiate Amateur Athletic association track meet today on Pratt field was expected to be unusually interesting. Dartmouth certainly looked the winner. Most of the speculation on the result of the 14 events turned to the struggle for second place, as Dartmouth, because of her strong team, is conceded first place.

Brown, Bates, Mass. Institute of Technology and Williams had eight men each qualified for work on the track and field and some exceptionally fast men in the mile and two mile runs. In all the teams there were men of record-breaking ability so that interest was just as great in the individual performances as in the result of the team totals.

It was expected that A. L. Gutterson, the favorite all-round athlete from the university of Vermont, who came to Springfield, Mass., from Springfield, Vt., would better his broad jump of yesterday and perhaps take a slap at his low hurdles mark, which he established last year, that Marden and Tilly of Dartmouth and Bartlett of Brown would do some mighty work in hurling weights, that Enwright and Wright would show some high and lofty tumbling in the high jump and pole vault and perhaps make new records and that Nardini, the Colby sprinter, would step the 100 and 220 and dashes in very fast time were some of the occurrences looked for by the spectators.

The mile and two mile run was also looked upon as possible of new figures. As in former years Amherst had the largest cheering body and her fair fighting song "Cheer for old Amherst" boomed across the field an hour or two before the first whistle blew.

Nearly all the spectators came to the field well equipped with college colors and there was a kaleidoscope of waving flags most of the afternoon.

TRAMPS' CONVENTION IN MANCHESTER

15,000 Expected to Attend Great Gathering

MANCHESTER, N. H., May 18.—This city on July 4 next will be the mecca of 15,000 "knights of the road," according to Ben Ridder, known as the "Millionaire Tramp," who arrived here yesterday afternoon, to arrange for the holding of the second annual convention of tramps throughout the country. Ridder made it clear yesterday that he will bear half the expense of the convention himself.

Assisting Ridder will be Gen. Coxey of Ohio, of Coxey's army fame, who will arrive later and who will take charge when required, of the aggregation.

The first convention of the kind was held two years ago in Milwaukee, and was voted a huge success by those who attended. The success of the first so impressed Ridder that he has decided to hold one every year hereafter.

"There will be no trouble at all," said Ridder. "Squeemish people, who dread the name of 'tramp' need have no fear. They will all behave themselves as well as other 'gentlemen.'"

An anniversary high mass will be celebrated at St. Peter's church Monday morning at 8 o'clock for the repose of the soul of the late Mrs. Nora Willie.

ALL THE BEST GRADES —OF— ANTHRACITE and BITUMINOUS COAL

CAN BE HAD AT

E. A. WILSON & CO.'S

1 MERRIMACK SQUARE. 709 BROADWAY. 15 TANNER STREET.

WHAT THE WORLD IS DOING TODAY

THE SUN MAGAZINE PAGE

TOLD BY CAMERA, PEN AND PENCIL

Joint Memorial Day for the Blue and the Gray is the Latest Proposition

The North and the South Are Planning Great Celebration of the Holiday

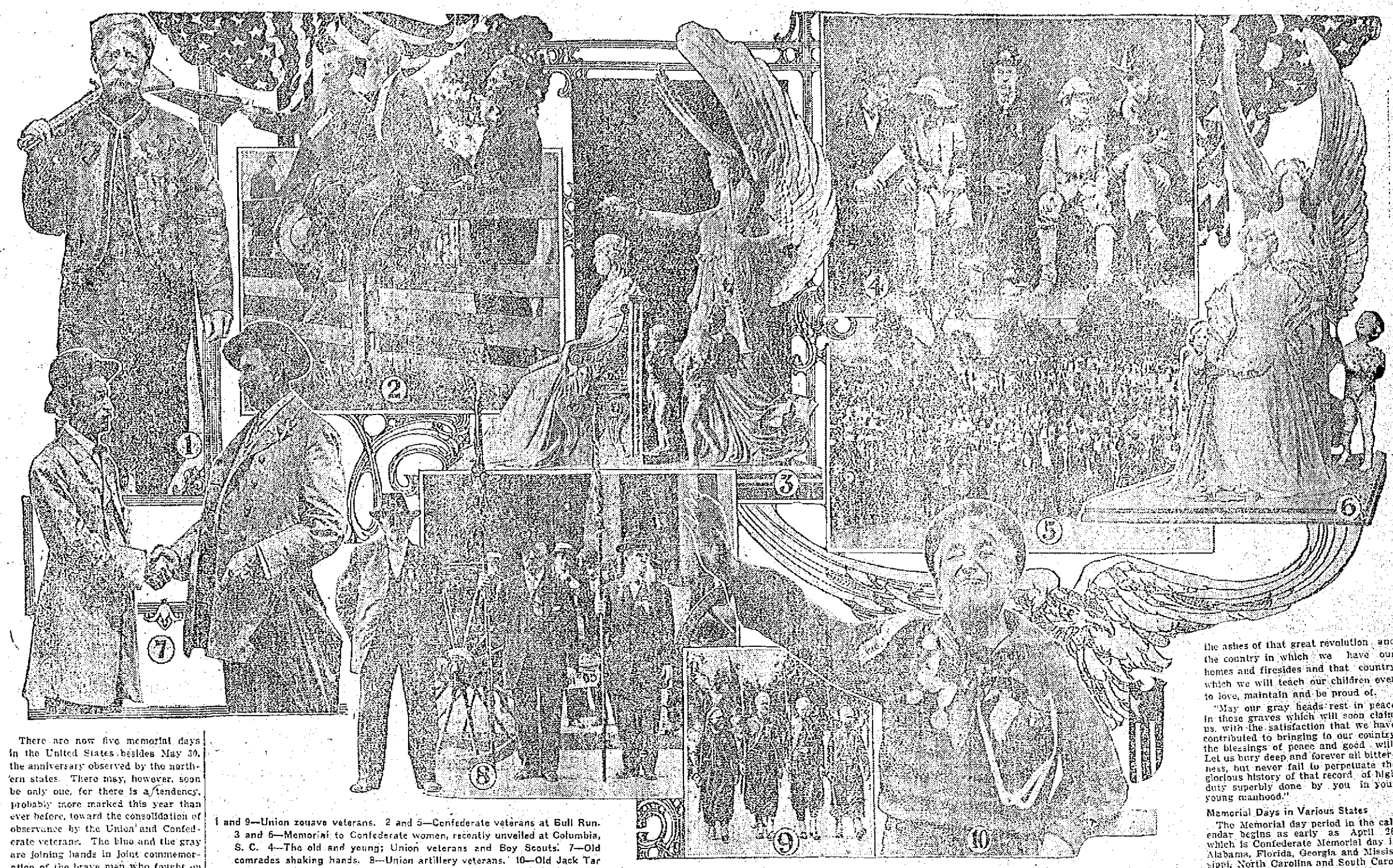

1 and 9—Union zouave veterans. 2 and 5—Confederate veterans at Bull Run. 3 and 6—Memorial to Confederate women, recently unveiled at Columbia, S. C. 4—The old and young; Union veterans and Boy Scouts. 7—Old comrades shaking hands. 8—Union artillery veterans. 10—Old Jack Tar of the north.

There are now five memorial days in the United States besides May 30, the anniversary observed by the northern states. There may, however, soon be only one, for there is a tendency, probably more marked this year than ever before, toward the consolidation of observance by the Union and Confederate veterans. The blue and the gray are joining hands in joint commemoration of the brave men who fought on both sides, and they are taking steps to make the ceremonies formal and official.

In this they are emphasizing the criticism aroused by the growing use of Memorial day for outdoor sports. The veterans march in pathetically thinning lines, bearing aloft as best they can the colors for which they fought. Many of them, too feeble and aged now to walk in procession, are carried in vehicles. The public gives them a glance, comments casually on their lessening line and hurries away to its "double header" baseball games and athletic meets. This is sacrilege, the veterans think, and some of them have expressed the opinion vigorously.

Announcement by G. A. R. Head

In a recent announcement Harvey M. Trimble, commander-in-chief of the Grand Army of the Republic, paid attention to the proper observance of the day. He said:

"From coast to coast at noon of next Memorial day members of the Grand Army of the Republic, Sons of Veterans, Daughters of Veterans, Ladies of the Grand Army of the Republic and Ladies' Relief Corps will stand uncovered for five minutes while bells are tolled and flags are draped at half-mast. President Taft will be asked to forward such observance of the day by a national proclamation. This will be in accordance with the suggestion made by the Philadelphia Press last Memorial day and indorsed unanimously by the national encampment of the Grand Army of the Republic in Rochester last summer."

The sentiment expressed finds an echo in the south. This year no great "blue and gray" celebration will take place, but the next year, not on Memorial day, but on the fiftieth anniversary of the battle of Gettysburg, the greatest fight of the war, there will be a gathering of the survivors that will be noteworthy. It will be a "love feast" such as took place on the battlefield of Bull Run when the "Yanks" and the "Rebs" foregathered to tell how they fought one another fifty years before. In an official order to the United Confederate Veterans, issued early this year, Lieutenant General C. Irvine Walker said:

"The great state of Pennsylvania has decided to celebrate with due dignity and importance in July, 1913, the fiftieth anniversary of the battle of Gettysburg, the greatest fight of the war, there will be a gathering of the survivors that will be noteworthy. It will be a "love feast" such as took place on the battlefield of Bull Run when the "Yanks" and the "Rebs" foregathered to tell how they fought one another fifty years before. In an official order to the United Confederate Veterans, issued early this year, Lieutenant General C. Irvine Walker said:

"The great state of Pennsylvania has decided to celebrate with due dignity and importance in July, 1913, the fiftieth anniversary of the battle of Gettysburg. Pennsylvania has appointed a commission to carry out this plan. This commission has presented the matter to congress. At the meetings in Washington, Jan. 11 and 12, your commander was so fraternally and urgently invited that he felt he would be faithless to your best interests were he not to accept. He, therefore, did so cordially as to disarm prejudice and make him feel that they were honestly desirous of commemorating a peace with which the soothing hand of time has blessed our country.

Ex-Confederates' Sentiment

"Your commander feels that the time has come when by invitation of our one time foes we can unite with them in celebrating that permanent peace which we pray may forever bless this our great and glorious country—not the country for which we fight, but that which has arisen from the ashes of that great revolution and the country in which we have our homes and firesides and that country which we will teach our children ever to love, maintain and be proud of.

"May our gray heads rest in peace in those graves which will soon claim us, with the satisfaction that we have contributed to bringing to our country the blessings of peace and good will. Let us bury deep and forever all bitterness, but never fail to perpetuate the glorious history of that record of high duty superbly done by you in your young manhood."

Memorial Days in Various States

The Memorial day period in the calendar begins as early as April 26, which is Confederate Memorial day in Alabama, Florida, Georgia and Mississippi, North Carolina and South Carolina observe the day on May 10, and the second Friday in May is set aside in Tennessee. May 30 is Memorial day in all the states of the north, east and west, with the District of Columbia and Alaska. June 3, birthday of Jefferson Davis, president of the Confederacy, is Confederate Memorial day in Louisiana. It is observed as a legal holiday in Florida, Georgia, Alabama, Mississippi, Tennessee, Texas and South Carolina and as a school holiday in Virginia. The birthday of General Robert E. Lee, Jan. 19, is celebrated in Florida, Georgia, North Carolina, South Carolina, Virginia, Alabama and Arkansas.

Safe Playground for the Baby Which Can be Folded Up

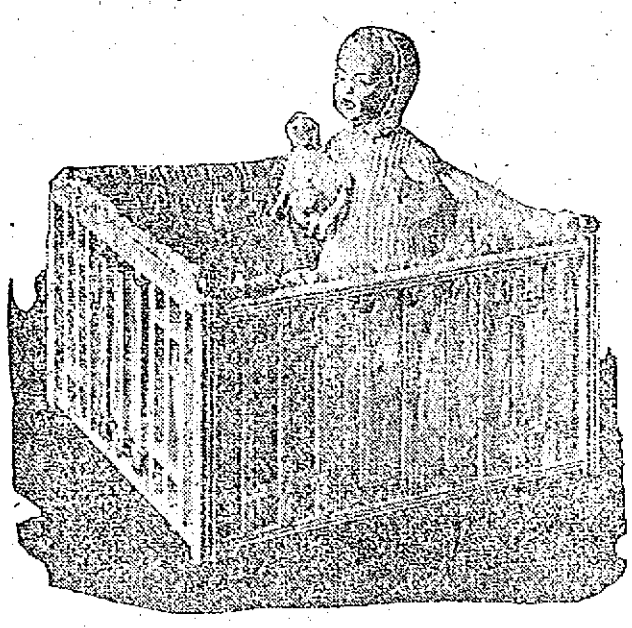

THE NEW PLAY BOX.

For the wee baby who is just able to walk about nothing is nicer than one of the new play boxes that are luxuriously lined with shirred silk over cotton batting. The play box has no bottom and moves readily on casters, and the sides are too high for the small occupant to climb or fall over. When not in use the playground may be folded up.

FORMER LOWELL MAN TENDERED BANQUET

J. P. Crowley Now Telephone Official in Texas

The following item from the Dallas Daily News refers to the success of Mr. J. P. Crowley, formerly of this city:

On the eve of his departure for St. Louis, J. P. Crowley, secretary of the Southwestern Telegraph and Telephone company, who goes to St. Louis for the Southwestern system, was guest of honor at a dinner last night at the Oriental hotel. It was a stag affair and his fellows in the employ of the concern were the persons present. Vice-President and General Manager Joseph E. Farnsworth was toastmaster.

Speakers were C. A. Gates, J. E. Farnsworth, F. E. Shoup, P. K. Baker, T. J. Moseley and W. D. Keniston.

Those present were J. P. Crowley, J. E. Farnsworth, G. W. Foster, T. J. Moseley, W. S. Bramlett, D. A. Frank, S. M. English, Jr., W. D. Keniston, W. R. Faught, C. A. Gates, P. J. Becker, F. M. Hoag, T. L. Powell, C. B. Luck, E. Limbocker, F. W. Yensen, P. K. Baker, F. E. Shoup, H. B. Copes, F. B. Knight, W. C. Maas, H. D. McBride, S. L. Taber, H. C. Bramley, F. M. Grant, H. K. Dyer, M. F. Thomas, M. J. Stimson, C. S. Bigelow.

The Southwestern Bell Telephone system operates in the states of Kansas, Oklahoma, Arkansas and Texas. Mr. Crowley started in the telephone work here in Lowell, being connected with the office of the Erie Telephone Co. Since then he has been connected with both the Northwestern and Southwestern Telephone companies in the capacity of assistant secretary and secretary of the subsidiary companies. His Lowell friends will be glad to hear of his great success. Mrs. Crowley, who is visiting her mother on Lyons street, will join her husband in St. Louis in the fall. Mrs. Crowley was formerly Miss Harriet Gormley, sister of Mr. Joseph Gormley.

Lobsters fresh from the wharves at the Waverly hotel. Broiled live lobster and French fried potatoes, 50 cents. Boiled chicken lobster, 30 cents.

CUT PRICES ON
Leather Goods
DEVINE'S
124 MERRIMACK STREET
Repairing Etc. Telephone 2163

Dwyer & Co.
PAINTERS, DECORATORS AND PAPER HANGERS
Estimates on all kinds of jobs, large or small, at 179 Appleton street.

ALLAN LINE
Boston to Glasgow
ONE CLASS CABIN SERVICE
(Termed Second)
PARISIAN .....MAY 24
NUMIDIAN .....JUNE 7
PARISIAN .....JUNE 21
NUMIDIAN .....JULY 5
NO CATTLE CARRIED
Rate Glasgow or Derry, $45.00 up
Third Class, Glasgow, Derry, Liverpool, $30.25
DENIS MURPHY, 18 Appleton St.
FREDERICK B. LEEDS, 5 Bridge St.
H. & A. ALLAN, 90 State St., Boston

"REBECCA'S TRIUMPH"

Presented by the Working Girls' Club

A three-act drama entitled "Rebecca's Triumph" was presented at the Boott mills recreation room Thursday night and last night by the members of the Working Girls' club. The affair proved to be a grand success and during the course of the entertainment it was demonstrated that the young ladies of the club find time, after they have finished their duties in the mill, to devote to good advantage for the entertainment of their sister employes.

The drama is one of considerable interest, including love of kindred, charitableness and forgiveness. There is humor and pathos in the play.

The music was furnished by Miss Jodoin, pianist, and Miss Mary Carroll, vocalist. Miss Mary Joyce was director, and the stage manager was Mr. John N. Payne. The drama was cast as follows:

Mrs. Delaine, a widow, Mary King; Gyp, a colored girl, Catherine Duffy; Katie Conner, an Irish girl, Nellie Lynch; Rebecca, a foundling, Elizabeth O'Connell; Meg, a vagrant, Elizabeth Catterall; Dora Garnes, Mary Carroll; Sadie Morrell, Mary Corney; Jennie Woodman, Mary Martin; Nellie Dunbar, Alice O'Neil; Emma Stevens, Alice Martin, Maria Gray, Madeline Shea; Gussie Green, Doris Howker; Clarissa Cedman, a spinster, Bessie Blades; Mrs. Bokeman, a wealthy lady, Anna Bradley.

HOW AMERICAN WOMEN MAY KEEP FACES YOUNG

"The American smart woman ages early, far earlier than the English woman," says Christian Miller, F. C. I., the famous English health expert. She adds that our climate "so exhilarates that you over-exert yourselves and grow old before you know it. That same exhilarating air dries the skin. The skin that lacks moisture grows pale and withered looking and soon forms wrinkles."

"The American complexion" is best treated by applying pure mercolized wax which causes the faded, lifeless cuticle to flake off in minute particles, a little each day until the fresh, young skin beneath is wholly in evidence. Every druggist has this wax; one ounce is sufficient. Spread on at night like cold cream, washing it off next morning.

For wrinkles, dissolve an ounce of powdered saxolite in a half pint witch hazel; bathe the face in this. Immediately every wrinkle is affected, even the deeper lines. Both treatments are remarkable facial rejuvenators.

WHEN YOU ARE HUNGRY
AND WANT A REAL
GOOD DINNER
TRY THE
LOWELL INN

MERRIMACK CLUB

HELD ANNUAL CONCERT AND DANCE LAST NIGHT

The second annual concert and dance in Associate hall last evening, conducted by the Merrimack club was a grand success in every particular. The concert was given by the "Honey Boy Minstrels," and it proved one of the best amateur performances ever given in the hall.

There was a very large attendance and all the numbers were well enjoyed and applauded. The entertainment started at 8.30 o'clock and continued until 9.30 and the entire hour was one of great amusement to all. The program was as follows:

James H. Lyons, interlocutor; opening chorus, entire company; baritone solo, "Your Love is My Paradise," Jos. P. Shugrue; end song "In Kokomo," C. Austin Carey; tenor solo, "Mine," John Wilby; end song, "Mexican Twist," Edward Handley; tenor solo, "There is no Love Like Mine," Linwood Knapp; selections, Paragon Four, Messrs. Doyle, Lyons, F. Lindsay, R. Lindsay; end song, "I'm Going Back to Dixie," "Dick" Donoghue; baritone solo, "Let Me Like a Soldier Fall," Joseph Heathcock; end song, "That Briny Dip," George "Babe" Rogers; finale, "Three Things I Love," Arthur Going and entire company.

Miss Anna Murphy, accompanist; Wm. H. Way, musical director.

General dancing, with music provided by Kittredge's orchestra was enjoyed from 9.30 o'clock to midnight. The officers of the dance were: General manager, John Casey; assistant general manager, George Sullivan; floor director, Harvey L'Heureux; assistant floor director, George Ward; chief, aid, Frank Cassidy.

Porto Rico's New Wonder

From far away Porto Rico come reports of a wonderful new discovery that is believed will vastly benefit the people. Ramon T. Marchan, of Barceloneta, writes "Dr. King's New Discovery is doing splendid work here. It cured me about five times of terrible coughs and colds, also my brother of a severe cold in his chest and more than 20 others, who used it on my advice. We hope this great medicine will yet be sold in every drug store in Porto Rico." For throat and lung troubles it has no equal. A trial will convince you of its merit. 50c and $1.00. Trial bottle free. Guaranteed by A. W. Dows & Co.

Announcement

Philip Gumplovitz wishes to announce to the public of Lowell and vicinity that he as opened a ladies' and gents' custom tailoring establishment and also does cleaning, pressing, repairing and altering at moderate prices.

Philip Gumplovitz
465 MERRIMACK STREET
Lowell, Mass.

THE LOWELL SUN

JOHN H. HARRINGTON, Proprietor

SUN BUILDING, MERRIMACK SQUARE, LOWELL, MASS.

Member of the Associated Press

THREE DOLLARS PER YEAR. TWENTY-FIVE CENTS PER MONTH

Temporary Office, 115 Paige Street. Telephone 269.

The sworn daily average circulation of The Lowell Sun for the year 1911 was

15,442

Sworn to by John H. Harrington, proprietor, Martin H. Reidy, business manager, and Alfred Pilotte, pressman, of The Sun, before me, January 1, 1912. J. JOSEPH HENNESSY, Notary Public.

ROOSEVELT A MENACE TO THE REPUBLIC

While we are amused by the accounts of the battle being waged between President Taft and ex-President Roosevelt, and while the situation is all that the opposition party could desire, yet it has a serious aspect that no patriotic citizen can afford to ignore.

Col. Roosevelt, the man for whom a large proportion of the republicans of this nation, if not an actual majority, wish to see nominated for a third term as president, is decidedly the most dangerous man who has sought that high office since the foundation of the republic. By temperament he is an unscrupulous braggart, a restless intermeddling character in whose make-up there are more explosive elements than could be found in any other man in the United States, not excepting the more famous habitues of the prize ring. As president he fomented the uprising by which the state of Panama was wrested from Colombia. The handful of insurgents acting in collusion with representatives of the government at Washington and with the ill disguised connivance of the president if not at his direct instigation, went through the formality of establishing a government which but for the speedy recognition of the United States and the so-called purchase of the canal zone would have vanished at the first show of force by the Colombian government.

But Roosevelt was at the helm and by smart practice the canal zone was taken by methods that would never be approved or tolerated by any just government. Had Colombia been able to declare war she had good cause but to fight the United States was beyond her power and to call in European aid was out of the question. That was but one instance of Roosevelt's unscrupulous methods in dealing with foreign powers. In his opposition to the peace treaties recently brought forward, he showed himself opposed to universal peace which with his advocacy of a larger navy and a larger armed force leaves no doubt as to his attitude towards militarism. The emperor of Germany is not more militant towards other nations than is Roosevelt. It has been said and probably in truth that but for the diplomacy of William H. Taft as his secretary of state, Roosevelt would have plunged the country into a war with Japan. It is pretty safe to say that were Roosevelt president during the recent disturbances in Mexico he would have had a rupture with that country. So much for his super-aggressiveness as a menace to the country in the person of the president of the United States; but this is not by any means the worst or most dangerous trait in the make-up of this man Roosevelt.

In open violation of the established custom since Washington's time, Roosevelt in violation of his specific pledge runs for a third term. He asks the American people not to give Taft a second term that he himself may get a third term. Such supreme gall is disgusting to the average citizen. He has made a specialty of opposition to the courts which in this country stand supreme as the highest tribunal of justice between man and man and the ultimate interpreter of the law. As president he frequently denounced court decisions, a most dangerous procedure for a man holding such a high office.

He has now gone a step farther, and he favors the recall of judges and the submission of judicial decisions to the people for approval or rejection. Who ever heard of such a wild and dangerous proposition from any sane man? These changes cannot take effect without a change in the constitution. Here then is Mr. Roosevelt, favored by all the hotheads and dangerous elements in the republican party, fighting for these and other radical changes in the constitution and against a man of judicial mind, who stands for the rights of all citizens and the protection of the constitution, against the combination of populism, socialism and anarchy which Roosevelt personally represents.

If the citizens of this day and generation do not believe that Roosevelt would be a most dangerous man to reelect to the presidency, they can find the most abundant proofs that he is by referring to the warnings of the founders of this republic and the authors of the constitution.

According to eminent historians the men who framed the American constitution were the ablest set of men that ever joined in the formation of a charter of human liberty. If we look back to the works of Thomas Jefferson or Alexander Hamilton, we shall find a good reason given for every article of the constitution; and if we read the farewell address of George Washington whom none can accuse of partisan bias, we shall find foreshadowed the very evils that confront us today in the dangerous assaults upon the constitution, such as Roosevelt and other so-called progressives advocate in the present campaign.

In his farewell address George Washington used the following language which would seem to have been uttered with such a man as Roosevelt in mind:

> "Towards the preservation of your government, and the permanency of your present happy state, it is requisite not only that you steadily discountenance irregular opposition to its acknowledged authority, but also that you resist with care the spirit of innovation upon its principles, however specious the pretexts. One method of assault may be to effect in the forms of the constitution, alterations which will impair the energy of the system, and thus to undermine what cannot be directly overthrown. In all the changes to which you may be invited, remember that time and habit are at least as necessary to fix the true character of governments as of other human institutions;—that experience is the surest standard, by which to test the real tendency of the existing constitution of a country;—that facility in changes upon the credit of mere hypothesis and opinion, exposes to perpetual change, from the endless variety of hypothesis and opinion."

There is one comforting reflection in reviewing this disintegration and collapse of the republican party and that is that the country can rely upon the old constitutional party. The party of Thomas Jefferson and Andrew Jackson is now the conservative political organization of the land, and to it must the people of these United States look for the selection of a wise and conservative leader who will steer the ship of state past the dangerous reefs upon which the republican party would risk her existence.

The policy of borrowing to pay debts already incurred is poor policy at best and the less we have of it the better.

Seen and Heard

"Most of all the other beautiful things in life come by twos and threes, by dozens and hundreds! Plenty of roses, stars, sunsets, rainbows, brothers and sisters, aunts and cousins, but only one mother in all the wide world."

The human race is divided into two classes—those who go ahead and do something, and those who sit still and inquire. "Why wasn't it done the other way?"—Oliver Wendell Holmes.

Mark Twain was visiting H. H. Rogers, who, leading the humorist to his library, said, as he pointed to a bust of white marble, "What do you think of that?"

It was the bust of a young woman, coiling her hair, a very graceful example of modern Italian sculpture. Mr. Clemens looked at it a moment and then said:

"It isn't true to nature."

"Why not?" Mr. Rogers asked.

"She ought to have her mouth full of hairpins," said the humorist.

They were on their wedding tour, and imagined that every civility given them related to their new condition of servitude.

Having stopped off at a way-station, the bridegroom was approached by the station agent, who asked:

"Are you going to take the next train?"

"It's none of your business," retorted the bridegroom, indignantly, as he guided the bride up the platform where they condoled with each other over the impertinence of some of the natives.

Onward came the train, its vapor curling from afar. It was the last of their distination that day—an express. Nearer and nearer it came at full speed, then in a moment it whizzed past and was gone.

"Why in thunder didn't that train stop?" yelled the bridegroom.

"Cos you said 'twasn't none of my business. I has to signal if that train's to stop."

THE BABY AT HOME

Life, at best, is a thing
 Full of trouble and care
  And of hurt for the man who can feel;
There are stories that sting,
 There are worries that wear,
  There are words that are sharper than steel.

Often heavy the load,
 Often leaden the sky,
  Often tangled the path that we roam;
Often rocky the road
 And the storm-cloud is nigh—
  But at last there's the Baby at Home:

Oh, the day is so long,
 And the way is so drear,
  And the hearts that should help us are cold;
There's no sound of a song,
 And no comrade to cheer,
  And no lift to the top of the hill.

But sweet pleasures await
 When the night hovers o'er
  And the stars twinkle out in the dome:
There's a face at the gate,
 There's a shout at the door—
  There's the love of the Baby at Home.

Though the world is unkind,
 Though another may scorn
  And may trample the hope of his friend,
With the world left behind,
 At the night you are borne
  To a haven of joy at the end:

There's a song for you then,
 There's a smile for you there,
  There's a heart that is true while you roam
And your soul sings again—
 For the pathway is fair
  When it leads to the Baby at Home!

—Douglas Malloch, in American Lumberman.

Mothers! Mothers! Do Not Neglect Your Baby's Skin.

IN the care of baby's skin and scalp and in preventing minor skin troubles from becoming a lifelong affliction, Cuticura Soap is most effective. Its gentle emollient properties, absolute purity and refreshing fragrance commend it to mothers. Besides, it wears to a wafer and is most economical. Assisted by Cuticura Ointment it is most valuable in the treatment of simple eczemas, rashes, and other itching and burning infantile eruptions so often the cause of baby's fretfulness and sleeplessness. These pure, sweet and gentle emollients used in childhood lay the foundation of permanent skin and hair health and have no rivals worth mentioning.

Cuticura Soap and Ointment sold throughout the world. Liberal sample of each mailed free, with 32-p. book. Address "Cuticura," Dept. HB, Boston. Tender-faced men shave in comfort with Cuticura Soap Shaving Stick, 25c. Liberal sample free.

TO LET

All sufferers from piles, old sores and all skin diseases know that ST. THOMAS' SALVE has no equal. Try it. All leading druggists. 35c.

Carroll Bros.

Plumbers, Steam Fitters and Sheet Metal Workers.

36 Middle St. Telephone 1650

THE REAL ESTATE SALES

Transactions Recorded for the Past Week

The following real estate sales for Lowell and suburban towns were recorded at the office of the registry of deeds during the past week:

LOWELL

John Patenaude to Marie Patenaude, land and buildings on Jacques street, $1.

J. B. Coburn to Andrew J. Bean, land on Tenth and Llewellyn streets, $1.

Dora L. Smith f. c. to Francis E. Appleton et ux., land and buildings on Warwick street, $1.

Emma Demarais f. s. to Bridget Moran, land and buildings on Gage street, $1.

Sewell A. Potter to Hugh McNeely, land and buildings on Fifth street, $1.

Evelena B. C. Harriman f. c. et al. to Philomene H. Corey, land and buildings on Marlborough street, $5000.

Mary G. Sargent f. c. to Beniah F. Harding et al., land and buildings on Wilder street, $1.

David J. Hurley to Michael Cavanaugh et ux., land and buildings on Mt. Vernon street, $1.

Benjamin F. Heald to Henry B. Buiter et al., land and buildings on Freemont street, $1.

Lottie A. S. Howland f. c. et al to Marietta B. Arlin, land on Highland avenue, $1.

Mattie A. Swanton widow et al to Laura Mae Jones, land on Holyrood avenue, $1.

Old Colony Trust Co. tr. to Edwin A. Simpson et al., land and buildings on Merrimack street, $1.

Florence Hildreth Nesmith f. c. to Social de Centralville, land on Conduit avenue, $1.

William W. Austin's est. by exor. to Charles S. Rand, land and buildings on Howard street, $2350.

Thomas G. Robbins to Laura E. Simpson, land and buildings on Methuen street and Webster avenue, $1.

Mary E. Whitaker f. c. to Frank Whitaker, land and buildings corner Inland and Chelmsford streets, $1.

Louis E. Mercier by mtgee. to Mary O. St. Goddard, land and buildings corner Avon street and Old Meadow road, $200.

BILLERICA

Aaron Adelman to Theodore Myucke et ux., land, Bedford, Brown and Crown streets and Summit and Birch roads, $1.

Aaron Adelman to Treas. of Nest of Flying Birds No. 1, land on Grove street, $1.

George H. Shields, tr. to Nellie G. Perkins, land at Nuttings Lake Park, $1.

Roger W. Brown to Adolph A. Brand, land at Nuttings Lake Park, $1.

Adolph A. Brand to Catherine F. Desmond f. c. land at Nuttings Lake Park, $1.

Aaron Adelman to Patrick J. Murphy, land on Cross road, $1.

Aaron Adelman to Cornelius J. Duggan, land corner Bedford street and Birch road, $1.

Aaron Adelman to Martin Linane, land on Bedford street, $1.

CHELMSFORD

Marietta F. Spalding, widow, to Mamie L. Sargent, f. c. et al., land and buildings on Bedford road, $1.

William Driscoll to William C. Holder, land on Old Westford and Chelmsford roads, $1.

James F. Stearns to Alice M. Rogers, land on Steadman street, $1.

DRACUT

George B. Coburn to Lizzie B. Pitkin, land, $1.

James J. McManmon to Elwyn Harvey, land on Leavitt and Hemlock streets, $1.

Elwyn W. Lovejoy et al. Trs. to Robert B. Robinson, land and buildings on Newbury street, $1.

James Mitchell to Joseph Richard, land and buildings on School street, $1.

DUNSTABLE

Arthur H. Hosford ets. by admrsr. to Millie E. Tracy f. c., land and buildings, $2500.

Frank Parker's est. by admr. to Archibald J. McCord, land on road to Hollis, $2500.

TEWKSBURY

George H. Shields tr. to Anna Szagsdis, land at Shawsheen River park, $1.

John W. Roarke tr. to William Henken, land on Pinedale avenue, $1.

WESTFORD

Harry C. Greene to Hattie G. Johnson, land at Brookside park, $1.

Arthur T. Blodgett to George H. Gould, land and buildings on Main street, $1.

WILMINGTON

Sumner H. Gowing et al to Marcus Gowing, land on Park street, $255.

Frank W. Coughlin to Alexander Painchaud, land on Taft road, $1.

Lyman F. Priest to George E. F. Irons, land on Hillside way, $1.

Gertrude H. Eames, f. c. to Fred A. Eames, land on Middlesex avenue, $1.

Geo. H. Snelling to Edward N. Eames, land and buildings on Thurston avenue, $1.

WOMAN DIZZY PARTLY NUMB

Doctors Did Her No Good—Testifies How She Was Helped by Lydia E. Pinkham's Compound.

Zanesville, Ohio.—"Last fall I had female weakness very bad, and was nervous and run down. I was dizzy and had numb feelings and my eyes ached. I took doctor's medicines but they did me no good, so I decided to try Lydia E. Pinkham's Vegetable Compound. I did so, and now I feel stronger and better. I have told other women what Mrs. Pinkham's medicines have done for me and give you permission to publish this letter for the good of others."—Mrs. HULDA ERICKSON, 506 Maysville Avenue, Zanesville, Ohio.

More Proof.

Burlington, Iowa.—"For years I suffered a great deal from female troubles. I had awful pains and felt sick nearly all the time. I saw Lydia E. Pinkham's Vegetable Compound advertised and heard that it had helped other suffering women so I felt sure it would do me good. Sure enough it did. The first bottle helped me and now I am a strong and well woman. I would not be without it in the house."—Mrs. ANNA HIGGINS, 1125 Agency St., Burlington, Iowa.

There need be no doubt about the ability of this grand old remedy, made from the roots and herbs of our fields, to remedy women's diseases. We possess volumes of proof of this fact, enough to convince the most skeptical. Why don't you try it?

MONUMENTS AND MEMORIALS

Of all descriptions in granite, marble and bronze. Our manufacturing plant has the most modern power equipment and every labor saving device.

GUMB BROS.

Cor. Gorham and Anderson Sts. Near Edson Cemetery.

Telephone 1017.

Chin Lee & Co

Chinese and American Restaurant

Dining rooms reserved for ladies or private parties. This restaurant is open from 11.30 a. m. to 1 a. m., including Sundays. 117 Merrimack st., near John st. Telephone 1322.

DR. EDWARDS'

DANDELION

TABLETS AND PILLS

A Miracle as a Blood Purifier

Say thousands who have used them. A positive cure for Rheumatism, Constipation and Foul breath. Best remedy for Liver, Kidney and Stomach. Eliminates all poisons from the system, without griping. Purely vegetable and guaranteed under Pure Food and Drug Law. Free samples on request to SCHENCK CHEMICAL CO., 54 Franklin street, New York. 25 cents a box at

HALL & LYON CO., 67-69 Merrimack Street, Lowell, Mass.

PUTNAM & SON CO., 166 Central St.

New Lots of Suits

Fresh from the tailor shops for

$13.50

The most surprising values it has been our privilege to offer. We are not marking down—but on the contrary are in the market for fresh lots of new goods when we can buy them at right prices.

That is just what happened in this case: A manufacturer was ready to sacrifice his stock—we were on hand to buy it—Many of the patterns offered in this lot of New, Fine Hand Tailored Suits for

$13.50

Are shown in other clothing stores in Lowell and marked to sell for $20.00.

Up-to-the-minute models in the whole new range of spring colors—fancy worsteds, cassimeres and cheviots, for men and young men—at a price unapproached,

$13.50

ANNUAL MEETING

OF THE WOMAN'S AUXILIARY TO THE Y. M. C. A.

At the annual meeting of the Woman's Auxiliary to the Young Men's Christian Association held in the First Presbyterian church, the report of the Easter sale was called for and it was shown that the sale netted the very fine sum of $512.36. The sum of $5000 for the furnishing of the new building was pledged in December, 1909, and there was $1430.14 in the bank at that time. To this amount $1398.49 was added in pledges. In addition to these amounts there has been raised each year the sum of $500 toward the salary of the boys' secretary and $25 toward country week. All bills are paid and a balance in the treasury, a fact that speaks volumes for the untiring efforts of Mrs. H. Eleanor, chairman of the membership committee, and Mrs. Walter Hoyt, treasurer of the auxiliary. Mrs. M. E. Woodman has been treasurer of building funds. Mrs. J. M. Craig, Mrs. Joseph Flemings and Mrs. William Leggat were the hostesses at the annual meeting.

Amendments for the greater efficiency of the work of the auxiliary were adopted, one of which provided for a third vice-president. The officers of 1912-'13 remain the same as last year, with this addition, as follows:

President, Mrs. F. K. Stearns; honorary vice-president, Mrs. Ariel Keney; first vice-president, Mrs. F. M. Perkins; second vice-president, Mrs. C. F. Flemings; third vice-president, Mrs. E. F. Ferrin; recording secretary, Mrs. C. O. S. Wheeler; corresponding secretary, Mrs. F. A. Bowen; treasurer, Mrs. Walter H. Hoyt.

A committee of three men from the association, Mr. Bowen, Mr. Hoyt and Mr. Nelson, and three ladies from the auxiliary, Mrs. F. K. Stearns, Mrs. S. W. Hands and Mrs. F. F. Munn will have charge of the furnishings to be bought with the $5000 pledge. Mr. Hoyt to be treasurer. Dr. Yarnell told what plans were being made regarding Washington park, congratulated the auxiliary on the results of its hard work and thanked them for support. Mrs. G. M. Randall on behalf of the board of directors and the nominating committee presented Mrs. Stearns a bunch of roses, which was gracefully acknowledged, an invitation from Mrs. Charles Scribner, giving again the freedom of her camp among the pines on the shore of Nabnasset for an outing in June, together with a vote of thanks to all ladies who, in any way, helped to make this year so successful followed.

Eleven new names were added to the roll, making 549, the first time it has gone over the 500 mark.

Go to the Waverly hotel for lobsters fresh from the traps. Broiled live lobster with French fried potatoes, 50 cents. Boiled chicken lobster, 30 cents.

SURPRISE PARTY

Miss Cora A. Draper was pleasantly surprised at her home, 105 A street, Thursday evening when about twenty of her friends from the Whittall Manufacturing company, where Miss Draper was formerly employed met and gave her a crystal shower, presenting her with an elegant gas lamp and beautiful cut glass bowl. The presentation speech was made by Miss M. Ahern. A program of music consisting of piano selections by Miss Ethel Wilson and Miss Mina Mowers; songs by Misses May Whelton and Blanche Demers; violin and guitar selections by Misses Elsie and Edna Stockwell and cornet solo by Miss Anna Grant. Refreshments were served by Misses Emily Wilson and Gertrude Horton. Games and general singing by the company brought the pleasant evening to a close and her friends left with good wishes for Miss Draper.

Bell and Wing

By FREDERICK FANNING AYER

Absorbing, astounding, inspiring, baffling.—*London Academy.*
Power and originality.—*Cork Examiner.*
A great work.—*Boston Herald.*
Marks of genius constantly.—*Troy Record.*
A wealth of ideas.—*Boston Transcript.*
Genuine aspiration and power.—*Occult Review, England.*
Near the stars.—*Portland Oregonian.*
Astounding fertility.—*Brooklyn Times.*
A striking book of verse.—*Boston Post.*

G. P. PUTNAM'S SONS, Publishers, N. Y. Price $2.50

Telephone bills were rendered on the first day of this month and should be paid at once. Prompt payment will be appreciated.

You may send your check to the Local Manager or you may call in person at 252 Central street.

NEW ENGLAND TELEPHONE AND TELEGRAPH COMPANY

LAWN MOWERS

OUR NEW MOWERS, all sizes.....$3.50
A splendid mower for little prices.

PHILADELPHIA MOWERS
Always the standard of excellence in mowers.

UNIVERSITY MOWERS.....$5 to $6
Sizes 12 to 18 inches. This is a specially fine mower made by the Philadelphia Co. and has high wheels and four knives.

GRASS SHEARS for trimming the edges.....25c

HEDGE SHEARS

LAWN ROLLERS. If you want a good lawn use a roller. It will improve it wonderfully.

The Thompson Hardware Company

Telephone 156-157. Auto Delivery

THE SUN CLASSIFIED ADVERTISEMENTS

TO LET

NEW 7-ROOM UPSTAIRS FLAT TO let, with attic; hardwood floors, set tubs, bath, steam heat, fireplace, gas and electric lights, corner house, with two large piazzas. Inquire 215 Methuen st.

FLAT TO LET AT COR. WEST Sixth and Jewett sts. 6 rooms, pantry, bath, set tubs, hot and cold water, open plumbing; furnace heat. Apply 205 Middle st. Tel. 2281-12.

I AM DESIROUS OF RENTING whole or part of my furnished ten room residence in Highlands to responsible party for summer months on very reasonable terms. 58 Highland st. Tel. 3235.

ONE-HALF DOUBLE HOUSE SIX rooms and bath, to let; piazza; $13.00. Inquire 83 Varnum ave.

6-ROOM TENEMENT TO LET; bath, hot water, shed, gas; two-family house; cor. lot, garden, fruit. 2 minutes to electric cars, $15. 117 Coburn st., cor. West Sixth st.

LARGE PLEASANT FRONT ROOM to rent to gentlemen only; three minutes' walk from Merrimack sq.; good location; use of telephone; bath on same floor. Address J. E., Sun Office.

DESIRABLE DOWN STAIRS TENEment of five rooms to let at 230 Lincoln st. Inquire of Charles Heller, 220 Lincoln st.

CAMP TO LET, WELL FURNISHED, near Beaver brook, N. Pelham, N. H. 7 rooms, with barn, good fishing, boats, swings, spring water, wood for use, near store and post office. 7 min. from electric cars. Call 61 Church st.

FURNISHED ROOMS TO LET BY the day or week. Inquire 86 Willie st.

FLAT OF SIX ROOMS AND BATH to let at 37 South Loring st., $15 per month. Inquire 17 Nicolet st.

TENEMENT OF 5 ROOMS TO LET; pantry and bath; all modern improvements; rent cheap. 780 Gorham st.

NICE TENEMENT ON BARTLETT st., to let, with hot and cold water and bath. Inquire 212 Merrimack st.

NICE DOUBLE COTTAGE ON ALder st. 7 room tenement on Bartlett st. with hot water and bath. 8 room tenement on Stackpole st. Two 8-room tenements on Fremont st. 5 room tenement on Perry pl., to let. Inquire of John McMenamin, 212 Merrimack st.

NEWLY FIXED UP FLATS AT 41 and 58 Elm st., to let; 4 and 5 rooms each. One flat 4 rooms, 149 Cushing st., $1.50 a week; one big 7-room tenement, 43 Prospect st., $10 month. Inquire Jos. Flynn, 71 Chapel st.

ACRE OF LAND TO LET NEAR EDson cemetery. On car line. Apply 27 Abbott st., evenings, 6 to 7.

TENEMENT TO LET AT COR. Fay and Gorham sts. 5 rooms, pantry, bath, set tubs. Inquire on premises.

FINE 3-ROOM TENEMENT TO LET near the mills, $8 per month. Apply to Eugene G. Russell, 407 Middlesex st.

FURNISHED ROOMS TO LET; SUITable for light housekeeping. Apply at The Columbia, 179 Middlesex st.

BARBER SHOP TO LET AT 86 CONcord st. Best location in city. Inquire Hogan Bros., 92 Concord st.

5-ROOM TENEMENT TO LET; bath, hot water, $12; at 165 Grand st. Apply Schutz Furniture Co., 332 Middlesex st.

TENEMENT IN HIGHLANDS TO let; five large rooms; hen coop, ½ acre of land; $12 per month. Inquire Mr. Mack, Highland Laundry, 4 Fletcher st.

NEWLY FURNISHED ROOMS, ALSO rooms for light housekeeping, to let. Inquire 387 Central st., Hoffman House.

TWO MODERN FLATS TO LET AT 20-22 Tyler Park, rent reasonable to right party. Inquire 11 Ware st., A. W. S. Davis. Telephone 1115-3.

PLEASANT 6-ROOM TENEMENT to let in Pawtucketville, near Pawtucket bridge with bath, gas, hot water and open plumbing; also neat four room tenement. Near two car lines. Inquire 89 Varnum avenue, or telephone 1019-1.

LARGE DOUBLE HOUSE TO LET, April 15th, $15-$19 Merrimack st. Good repair. Rent reasonable. Inquire of C. A. Richardson at The Lowell Five Cent Savings Bank.

FLAT AT 26 HARRISON STR TO let; 7 rooms, good bath, hot water, furnace, set tubs; the best flat in Belvidere for $17. Apply to James Walsh, Appleton bank. Tel. 249.

LARGE, SQUARE, AIRY ROOMS TO let; all modern conveniences. Board if desired. 806 Merrimack st. Phone 1858-4

7-ROOM TENEMENT TO LET; HOT water, bath furnace heat, $22; at 44 Schafer st. Apply Schutz Furniture Co., 332 Middlesex st.

5-ROOM TENEMENTS TO LET; COR. Agawam and Griffin sts. Just been remodeled; up to date; $2.50 and $2.75 per week. Inquire of Greenwood Bros. or O. O. Greenwood, 150 Hale st. Tel. 3615-1 or 835-13.

SUNNY 7-ROOM TENEMENT TO let, near Coral st. and Westford st.; $18 per month. Apply Eugene G. Russell, 407 Middlesex st.

If you want help at home or in your business, try The Sun "Want" column.

LEGAL NOTICES

COMMONWEALTH OF MASSACHUSETTS. State House, Boston, May 16, 1912. The Committee on Election Laws will give a hearing to parties interested in the message of His Excellency the governor relative to the direct nomination of United States Senators, at room No. 431, State House, on Wednesday, May 22, at 10.10 o'clock a. m. Alexander Holmes, Chairman. John A. Austin, Clerk of the Committee.

SHERIFF'S SALE

COMMONWEALTH OF MASSACHUSETTS. Middlesex, ss. Lowell, April 26th, 1912.

Taken on execution and will be sold at public auction at my office, room No. 219 Hildreth Building, so-called, on Merrimack street, opposite Central street, in Lowell, in said County on Saturday, June 1st, 1912, at nine o'clock in the forenoon, all the right, title and interest which Nellie M. Bell of Lowell, in said County, had not exempt by law from attachment or levy on execution on March 12th, 1912 at nine o'clock and thirty minutes a. m., being the time when the same was attached on mesne process in and to the following described real estate to wit: One undivided half of a certain tract of land situate in said Lowell bounded as follows, to wit: Beginning at the southeasterly corner of the premises on High street, or the road leading to the Tewksbury Meeting House and on a lot of land numbered three on a plan of Edward S. Livermore; thence running westerly by said lot numbered three, one hundred (100) feet; thence northerly fifty (50) feet by land now or late of John L. Sheafe and James Harris to one Colburn's land; thence easterly by said Colburn's land one hundred (100) feet to said street or said road fifty (50) feet to the bound first mentioned containing nearly five thousand square feet. Being the same premises described in deed recorded with Middlesex North District Registry of Deeds in Book 410, Page 431.

GEORGE F. STILES,
Deputy Sheriff.

COMMONWEALTH OF MASSACHUSETTS. Middlesex, ss. Probate Court. To Harriet I. Lee of Laconia, in the State of New Hampshire,

Whereas Clara F. Kershaw, of Laconia, in the State of New Hampshire, has presented to said Court a petition, representing that she holds as tenant-in-common, one undivided half part or share of certain real estate lying in Lowell, in said County of Middlesex, and described in said petition; and, as said real estate cannot be advantageously divided, praying that partition may be made among the tenants-in-common according to law; and that the commissioners who may be appointed to make said partition be ordered to make sale and conveyance of said real estate and to distribute the net proceeds thereof.

You are hereby cited to appear at a Probate Court to be held at Cambridge, in said County of Middlesex, on the twenty-fourth day of May, A. D. 1912, at nine o'clock in the forenoon, to show cause, if any you have, why the same should not be granted.

And said petitioner is ordered to serve this citation by delivering a copy thereof to each person interested, who can be found within the Commonwealth, fourteen days, at least, before said Court, and, if any one cannot be so found, by publishing the same once in each week for three successive weeks in The Lowell Sun, a newspaper published in Lowell, the last publication to be one day, at least, before said Court.

Witness, Charles J. McIntire, Esquire, First Judge of said Court, this tenth day of May, in the year one thousand nine hundred and twelve.

W. E. ROGERS, Register.

SUMMER RESORTS

FURNISHED CAMP TO LET AT Mountain Rock, with boat on lake, $50 for season. Inquire 247 Gorham st., top bell on left.

MISCELLANEOUS

Attention! Comrades, Civil War

I'm ready to make out your applications for increase on new pension bill. Bring all your present pension papers. All those unable to came, notify me by postal and will come to them. Com. Wm. A. Arnold, 90 Prescott st., city.

DRINK GLORIA FOR HEALTH. Sold everywhere.

STORAGE FOR FURNITURE

Separate rooms $1 per month for regular $2 two-horse load. The dryest and cleanest place for storage in Lowell. Telephone connection. O. F. Prentiss 256 Bridge st.

Rooms Papered for $2

We will furnish the wall paper and border to match and send first class paper hanger to hang the same for $1 per room. Free samples of wall paper on request. Painting in all its branches and whitewashing.

BAKER'S The New Racket

303 Middlesex St. 610 Merrimack St. Telephone 2464

THE SUN'S DAILY PICTURE PUZZLE

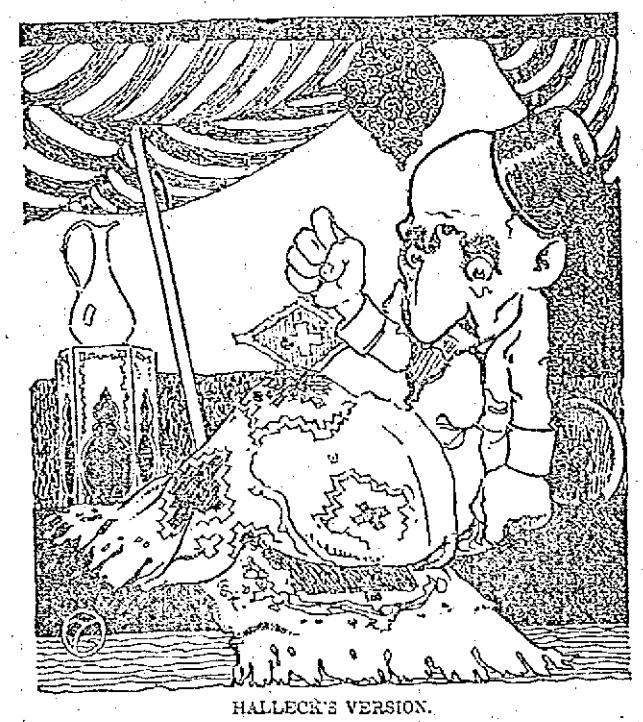

HALLECK'S VERSION.

At midnight in his guarded tent
The Turk awoke and frowned a frown,
And to the Italians this message sent:
"You gotta quit kickin' my dawg aroun'."

Find an Italian.

ANSWER TO YESTERDAY'S PUZZLE.

Left side down between two.

A LITTLE NONSENSE

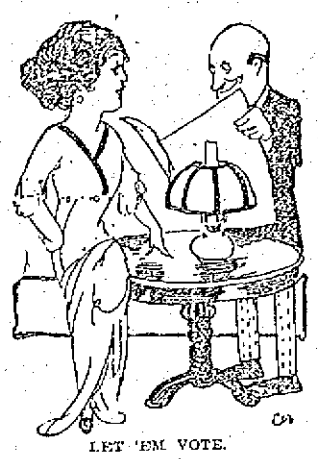

LET 'EM VOTE.

Hubby—And what will you women do when you get a vote?

Wifey—The first thing we'll do is change the ballot from horrid pink to pale lilac.

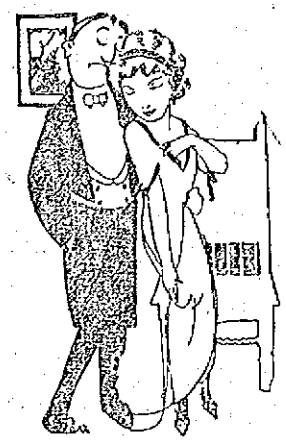

SUCH IS LOVE.

Marie—Now, Tom, I don't want you to spend all your money for my ring.

Tom—No, dear; I'll keep car fare to ride from the jeweler's up here.

Maude—Jack says he loves to study my face.

Helen—But I thought he was a student of nature.

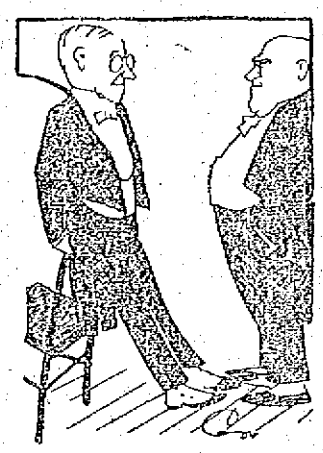

YOU HAVE TO SHELL OUT.

"Don't ever marry one of these emotional actresses, my boy."

"Why not?"

"They put too much feeling into their requests for money."

FORTIFIED.

"Does your wife do the cooking on the day the maid goes out?"

"Oh! yes."

"How does that suit you?"

"It doesn't bother me any. I always get a good meal just before I go home.

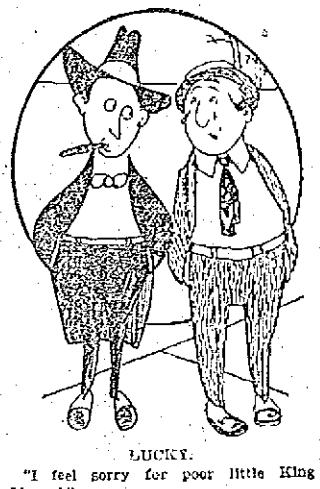

LUCKY.

"I feel sorry for poor little King Manuel."

"I congratulate you."

"Why?"

"For not having anything more important to feel sorry about."

SITUATIONS WANTED

CLEAN AMERICAN COUPLE WOULD like steady positions; man all round work, can do anything; wife would do light house work or care for baby or small children. Address J. M., Gen. Delivery, Lowell.

WASHING AND CLEANING WANTed by a good steady woman. Inquire at 142 Church st.

REAL ESTATE FOR SALE

NEW HOUSE 8 ROOMS FOR SALE; up-to-date; steam heat; on Chauncey ave. Inquire Abraham Chalifoux, Chelmsford Centre, R. F. D.

8-ROOM COTTAGE FOR SALE AT a sacrifice, in North Chelmsford; hard wood floors throughout; two acres of land; low price for a quick sale as owner is leaving town. Particulars at office of Adams & Murphy, Real Estate Agents, 302-305 Wyman's Exchange.

50 GOOD HOUSE LOTS AT TEWKSbury Centre, near car line, for sale; high and dry, good neighbors, near stores, school and church, 15 minutes' ride from Merrimack square; price $10 and $15 each if sold at once. Apply 388 Wentworth ave., city.

CAMPS, STORES, LODGING HOUSES, hotels for sale; automobiles to exchange for city property. All kinds of real estate. Exchanges made. Loans placed. If you are looking for a house in Centralville see F. L. Vance, 88 Third st.

7-ROOM COTTAGE ON BARTLETT st., for sale. Number of two-tenement houses and cottages in all parts of city. Inquire of John McMenamin, 212 Merrimack st.

SMALL FARM FOR SALE WITH cottage of 7 rooms; water and all conveniences; 4 minutes' walk from electrics; 5 minutes from steam cars. Address A 13, Sun Office, for further particulars.

FOR SALE

In Chelmsford, 50-acre farm, good land, good building and a very pleasant home, 3 cows, hens, all farming tools, wagons and harness. Price only $3700.

On Highlands, two tenement house. Price $3200.

At Oaklands, 8-room house. Price $2600.

Near Varnum ave., 30 acre farm with good building. Price $3500.

On Middlesex st., good store, doing good business; lots of fine trade.

G. L. HUBBARD

26 Runels Bldg. Tel. 2163

FREE TO THE SICK

It matters not the name of the disease you are suffering with, how many Physicians you have taken treatment with, do not be discouraged. DR. TEMPLE'S TREATMENT WILL CURE YOU. Cancers, Tumors, all Acute and Chronic Blood and Nervous Diseases of Men and Women, Hydrocele, Varicocele, Stricture, Prostatic Diseases, Piles, Fistula, Fissures, Ulcers, and all Rectal Diseases WITHOUT THE USE OF THE KNIFE. Diseases of the Eye, Ear, Nose, Throat, Skin, Stomach, Liver, Kidneys, Bladder, Bowels and Rectum, Epilepsy, and all Nervous diseases.

Terms are always made to suit the convenience of anyone applying for treatment, and very reasonable charges. Do not treat elsewhere until you have investigated methods and terms. Lowell office, 57 Central street, Manser Block, Wednesdays, 2 to 4; 7 to 8. Sundays 10 to 12. Consultation. Examination. Advice FREE.

Boston Office, 88 Court st. Hours Daily, 10 to 8; also by Appointment.

If you want help at home or in your business, try The Sun "Want" column.

SPECIAL NOTICES

HENRY E. REED & CO., LANDscape gardeners. Estimates on large or small jobs. Tel. 3378-1. 30 Jacques st., Lowell.

LADIES' AND GENTS' CLOTHING cleaned and pressed scientifically, at moderate rates. Frank Goralink, 55 Willie st., opposite Brady's salon, 110 Chelmsford st.

BENT'S NO. 1 KILLS LICE ON children. Excellent for browntail moth itching, ivy poison, hives, mange, said rheum, falling hair. 25 cents at Falls & Burkinshaw's.

LIMBURG CO., CHIMNEY EXPERTS—Chimneys swept and repaired. Residence 1128 Bridge st. Tel. 545.

THE SUN IN BOSTON—THE SUN IS on sale every day at both news stands of the Union station in Boston. Don't forget this when taking your train for Lowell.

WANTED

PUPILS WANTED ON THE VIOLIN; terms reasonable; music furnished for house parties and select dances. J. F. Baxter, 140 Church st.

ROOMERS AND BOARDERS WANTed at the Weston House, 63 Brookings st., first street above Merrimack Square theatre. Rooms from one dollar up. Board for gents, $2.50; ladies, $2.00.

LAWN MOWERS MACHINE GROUND Called for and delivered, saw filing, watches and clocks cleaned, lock repairing.

C. H. PIERCE & SON,
521 Middlesex Street Tel. 2056

W. A. LEW

Steam dyeing and cleansing of ladies' and gents' wearing apparel. 30 years in the business.
49 JOHN STREET

BABY CARRIAGE TIRES

Put on, 25c up. Prompt service and good work.

Geo. H. Bachelder

POST OFFICE SQUARE

NEAR FORT HILL

New six-room cottage with bath, hot and cold water, set tubs, laundry, hard wood floors, one minute's walk to car, large lot of land. Price

$1600

NEAR STEVENS ST.

Fine 9 room house, hard wood floors, bath, hot and cold water, set tubs, laundry, fireplace, steam heat, large reception hall downstairs and large hall upstairs, all in first class condition. Can be bought for about the assessed value.

NR. ST. MARGARET'S CHURCH

House of 8 rooms and barn. House has bath, hot and cold water, set tubs, laundry, electric lights and gas, hot water heat, large lot of land. In a fine location. Price

$4100

TWO TENEMENT HOUSE

In Highlands, 5 rooms and attic to each tenement, bath, hot and cold water, gas, steam heat, set tubs, one minute to car line, house in good repair. Price

$5000

Eugene G. Russell

Real Estate and Insurance
407 MIDDLESEX ST.

F. W. Cragin & Co.

MANUFACTURERS OF

Cabinet Work of All Kinds to Order

Stores and offices fitted up. Wood turning, jobbing and repairing. Old furniture repaired and finished. New furniture made to order.
46 Fletcher Street Telephone
LOWELL, MASS.

LOST AND FOUND

POCKETBOOK CONTAINING SMALL sum of money found in the vicinity of the Hildreth building. See Mr. Reidy, Sun Office.

PAIR GOLD RIMMED SPECTACLES lost between Caswell's and city hall, Friday; Caswell marked on case. Finder please return to 68 Willow st.

PAIR OF RIMLESS ROWED GLASSES lost; double vision. The finder please return to 182 Avon st. and receive reward.

SET OF PLANS AND SPECIFICATions lost in either Dutton, Thorndike or Fletcher sts., addressed to Geo. McElroy. Finder will be rewarded if returned to Pratt & Forrest's office, Dutton st.

HIGHLANDS
IN ST. MARGARET'S PARISH

New 8-room house, 1 min. to cars, steam, bath, hard wood floors, electricity, set tubs, cem. cellar; fine lot land.

$3200

NEAR CHURCH ST.

Four tenement house on fine corner lot, 3 min. to post office; slate roof; 30 rooms; worth $7000.

$5000

NR. STEVENS ST.

Splendid 2-ten. house of 5 rooms to each tenement, steam, bath, set tubs, electricity, slate roof, cem. cellar, hard wood floors, 5000 feet land; small amount down.

$4600

ABEL R. CAMPBELL

417 Middlesex Street, Cor. Thorndike

We Will Paper Rooms For $2.00

And furnish the wall paper. Dealer in wall papers at very lowest prices, also paper hanging, whitewashing, painting. Estimates given on large or small jobs. All work guaranteed. MAX GOLDSTEIN'S NEW PAINT STORE, 155 Chelmsford st. Tel. 2597-1.

12 Acre Farm

Near Lowell line, no better farming soil in Mass. 2 tenement house, plenty of outbuildings, large lot fruit. A bargain on easy terms, for quick sale.

W. E. DODGE

22 CENTRAL ST.

Removal Announcement

DR. E. A. KENT

Desires to inform his patrons and friends that he has secured larger, more convenient and commodious quarters at 407 Middlesex street, the office formerly occupied by Dr. F. L. Pressington. He is now better prepared than ever to take care of your teeth troubles.

407 Middlesex Street.

THE SUN
Is On Sale
At Both News Stands
In the Union Station
BOSTON

TO LET

TENEMENT OF FOUR ROOMS WITH big yard to let, at 119 Chapel st.; rent $1.75 a week.

TWO OR THREE PARTLY FURnished rooms and kitchenette, to let; suitable for light housekeeping; rooms unusually large; bay windows; private piazza; use of laundry and bath; private family. Address Pleasant Home, Sun Office.

NICELY FURNISHED FRONT room for rent; all home comforts; private family. 155 Stackpole st.

HELP WANTED

SALESMEN WANTED TO TAKE orders for cut rate groceries. Outfit free. Experience unnecessary. $30 weekly. Standard Mercantile Co., Illuminating Bldg., Cleveland, O.

BE A TRAINED NURSE. EARN $15 to $35 weekly. Train at home in a short time. Free catalogue. Rochester Nurses Institute, 315 Rochester, N. Y.

YOUNG MAN WITH BUSINESS ability wanted; salary $16 a week; state age and experience. B. F. M., Sun Office.

MAIL OUR CIRCULARS SPARE time; $16 weekly; either sex; no fake. Particulars for stamped envelope. King Bureau, 500 Fifth ave., N. Y. City.

CAPABLE YOUNG MAN WANTED to plant a small vegetable garden. Apply 212 Central st.

KITCHEN GIRL WANTED AT ONCE at 312 Market st.

KITCHEN GIRL WANTED AT 8 Dutton st.

RELIABLE AGENTS WANTED—Dignified proposition. Every automobile owner buys one. Profits large. Fits pocket. Particulars free. H. W. Crosby Sales Co., Box 7812, Osterville, Mass.

AGENTS WANTED—EASY SELLING $5 proposition, $25 daily. Repairs auto inner tubs in three minutes. Particulars free. S. C. Wallis Co., 38 Ober st., Beverly, Mass.

MEN WANTED—AGED 18 TO 35, AS firemen and brakemen on railroads in Lowell vicinity to prepare immediately for positions continually opening; 652 men sent to positions this year. Experience unnecessary; $80 to $100 monthly. Promotion—engineer or conductor, $150 to $200 monthly. Good life careers. State age; send stamp. Railway Association, Dept. 55, 227 Monroe st., Brooklyn, N. Y.

FREE ILLUSTRATED BOOK TELLS about over 360,000 protected positions in U. S. service. More than 40,000 vacancies every year. There is a big chance here for you, sure and generous pay, lifetime employment. Easy to get. Just ask for booklet C 135. No obligation. Earl Hopkins, Washington, D. C.

MEN WANTED TO SELL TREES and plants. Commissions payable weekly. No experience or capital required. Write for free outfit. Brown Bros. Nurseries, Rochester, N. Y.

MAN WANTED TO REPRESENT US in unoccupied territory. Pay all you can earn. Permanent, year round job. C. R. Burr & Co., Nurserymen, Manchester, Conn.

YOUNG GIRL WANTED AT ONCE, at I. Schwartz's factory, 183 Chelmsford street.

SPINNER WANTED TO OPERATE D. & F. mule; steady work, good pay. Apply Wellesley Knitting Mills, Newton Lower Falls, Mass.

GIRL WANTED TO OPERATE knitting machine on men's underwear; steady work, good pay. Apply Wellesley Knitting Mills, Newton Lower Falls, Mass.

FANCY WEAVERS AND DRAWING in girls wanted; steady work. Apply to overseer of weaving, Tilton Mills, Valley Falls, R. I.

MAN WITH A HORSE WANTED TO sell teas and coffees in the city of Lowell. One who can speak French and English. For particulars apply to R. M. Fraser on Thursday morning, May 16th, between nine o'clock and ten at the Richardson hotel. Later than that at 17 Railroad sq., Nashua, N. H.

AN EXPERIENCED MAN WANTED to operate polishing and tyering machines. Rhodes & Moulton Laundry, 27 Broadway, Lawrence, Mass.

INEXPERIENCED GIRL OF GOOD appearance wanted for table work. New Clam Shell, 617 Merrimack st. Proprietor, Joseph E. Bedard.

LINOTYPE OPERATOR WANTED for day work. Permanent position. Address A 11, Sun Office.

PAINTERS AND PAPER HANGERS wanted at once. Apply 127 Howard st.

YOUNG MAN WANTED TO RUN twisters. Also number of girls for reeling and winding. Apply Anderson Thread and Twine Mfg. Co., 452 Broadway.

CLOSERS, STAYERS AND VAMPERS wanted; also bright girl to learn stitching. Robinson-Hazelton Shoe Co., Rockingham st.

GOVERNMENT WANTS POST OFfice clerks, carriers $85 month. Lowell examinations coming. Coaching free. Franklin Institute, Dept. 158 F., Rochester, N. Y.

MAN WANTED TO REPRESENT US in unoccupied territory. Pay all you can earn. Permanent, year round job. C. R. Burr & Co., Nurserymen, Manchester, Conn.

WANTED FOR U. S. ARMY—ABLE-bodied unmarried men, between ages of 18 and 35; citizens of United States, of good character and temperate habits, who can speak, read and write the English language. For information apply to Recruiting Officer, 152 Middlesex st., Lowell, Mass.

WANTED FOR SPECIAL WORK OF a literary character in this city, a few young men possessing a high school education or its equivalent. Address J. Q., General Delivery, P. O., Lowell, stating age, education, occupation if any, and general experience.

WORSTED COMB AND CARD ROOM hands wanted for night work. Apply Hillsborough Mills, Wilton, N. H.

FOR WOMEN ONLY—MARRIED ladies, widows, earn good salary. Promotion and field manager position to earnest workers. Write for territory. Sanitary Instrument Co., Meadville, Pa.

WORSTED DRAWING ROOM HELP wanted. Worsted twisters and spinners. Apply Hillsborough Mills, Wilton, N. H.

WANTED

BRICKLAYERS AND CARPENTERS

At Hanover, N. H. Good wages and steady work for good men. Apply to Tyson, Weare & Marshall Co., Hanover, N. H.

JOHN S. HAYNES

..... FLORIST .....

Opposite Edson cemetery, wishes to inform the public that while he does not take care of graves, he is prepared to supply flowers and plants suitable for graves to fill vases and urns. He also supplies all kinds of bulbs, plants, ferns and everything in the floral line. Call and place your order for Decoration day, or telephone. All orders promptly attended to at the store. Lowest prices.

POULTRY FOR SALE

GOOD GENERAL ELECTRIC TWO-horse power motor for sale; sell cheap or exchange for gasoline engine. Call at noon or write, H. Hill, 17 Arlington st., city.

WILLOW BABY CARRIAGE FOR sale, almost new, may be used as a go-cart; also set of steel runners so it may be used as a sleigh, and large size copper boiler. Inquire 518 Westford st.

SINGLE COMB WHITE LEGHORN (Scott strain) ready to win any competition, 50c and 75c setting. Single Comb Black Minorcas, imported, English stock, (no better.) Robert Scott, 102 Epping st., Wigglesville.

SETTING EGGS AND BABY CHICKS for sale; record utility stock, Buff and Barred Rocks, S. C. R. I. Red, S. C. W. Orpington, R. C. Buff Leghorns. The Ayer car at door. Tel. 2091-2. Address F. Ingalls, North Chelmsford, Mass.

FOR SALE

DAYTON COMPUTING SCALE FOR sale; good as new; cheap for cash. 145 Broadway.

GROCERY STORE IN APPLETON st. for sale; established stand and doing good business. Owner leaving city. Inquire 26 South st.

16 FT. MOTOR BOAT FOR SALE, in first class condition. Address P. O. Box 295, Nashua, N. H.

PIERCE ARROW AUTO FOR SALE. Apply 155 Chelmsford st.

BEAUTIFUL REFRIGERATOR FOR sale, with five glass doors. Just the thing for a meat market, grocery or boarding house. The original price was $350, will be sold for $75. Height 9 feet, length 7 feet. 25 handsome glass front refrigerators, cost $35, will sell from $15 to $18 each, to close them out. A lot of good second hand refrigerators, all sizes, at your own price. I bought the balance of the A. E. O'Neil Co's second hand ranges, at my own price and can therefore sell them at a very low figure. I received from a concern in Chelsea, that was retiring from business, a large consignment of bicycles of the brake and coaster style and will sell them lower than the same models can be purchased elsewhere in this city. Frank J. Green, 72 Middlesex st. Tel. 992.

SLIGHTLY USED McCRAY DISPLAY refrigerator for sale; will sell cheap. J. A. Liberty, 311 Middlesex st.

THREE HORSE POWER GAS ENgine for power purposes, for sale. Apply Mrs. Eva B. Putney, Chelmsford st., near Golden Cove.

LUNCH CART FOR SALE OR TO let, with gas and electric fixtures, up-to-date. E. C., 30 Turner st., Lawrence, Mass.

CAFE AND GRILL FOR SALE, Best location in city of Bridgeport, Conn. Address P. O. Box 1155, New Haven, Conn.

NEW BICYCLES FOR SALE, $15 up. P. Keegan, 235 Moody st.

Do You Want an

ELEVATOR?

We have a dandy for sale. Come and look at it. Inquire at The Sun Office.

MONEY TO LOAN

PRIVATE—I HAVE SEVERAL thousand dollars which I will loan in small sums to any responsible person on their plain note. You do not need to own property. If you need any amount from $5 up write me and I will call and see you personally. Address A 11, Sun Office.

MONEY FOR SALARIED PEOPLE—Women keeping house and others, advanced them without security, easy payments, cheapest rates. Don't worry or annoy friends about money, keep your credit good by paying as you agree. I will furnish you money to do it. D. H. Tolman, Room 403, 45 Merrimack st.

THIS MEANS YOU

Every working man and woman. Loans made while you wait. No delay. No charge for application.

Interest 1 Per cent. Per Month

Lowell Loan Co.

22 Central Street.

Fourth Floor Take Elevator
Open 8 a. m. to 6 p. m., Fridays until 8 p. m., and Mondays and Saturdays until 9 p. m.

LOANS of $10 and Upwards

Can be secured at less than the legal rate of interest by obtaining our indorsement of your note.

AMERICAN Guaranty Co.

45 MERRIMACK STREET.
ROOMS 319-320
Open 8 a. m. to 6.30 p. m.; Mon. and Saturday 9 p. m.

Don't Throw Away Your Tobacco Tags

Soap Wrappers, Hamilton Bonds, Mother Oats coupon. Save them; we buy the above in assorted lots. We also deal in Green stamps and exchange stamps for tobacco tags. We buy Green Trading Stamps in any quantity. A sample line of furniture is displayed in our new store and we will save you money on anything we carry. On your way to the market please call in and see our new store, the only store of its kind north of Boston.

CARR'S, 92 Gorham St.

Near Post Office. Tel. 2183-1; 2183-2

If you want help at home or in your business, try The Sun "Want" column.

TRAINS TO AND FROM BOSTON

SOUTHERN DIV.

To Boston. Lve.	Arr.	From Boston. Lve.	Arr.
5.43	6.50	6.14	7.12
a6.25	7.41	7.24	8.27
6.48	7.50	7.58	8.45
b6.40	7.53	b8.21	9.27
7.00	8.00	9.00	9.57
7.21	8.05	10.00	10.56
a7.31	8.47	11.30	12.07
7.58	8.55	12.30	1.07
8.59	9.58	1.00	1.57
b9.18	10.25	2.00	2.24
9.45	10.28	3.00	3.30
10.03	11.12	b3.51	5.02
10.49	11.50	4.00	4.26
12.13	1.00	e5.14	5.52
1.47	2.25	5.00	5.57
2.34	3.27	b5.21	6.26
3.57	4.40	5.27	6.15
4.32	5.27	b5.51	7.06
5.28	6.20	e6.14	7.31
b5.11	7.14	7.30	8.05
6.17	7.00	8.30	9.06
7.21	8.03	10.30	11.55
9.46	10.30	11.17	12.15

WESTERN DIV.

To Boston. Lve.	Arr.	From Boston. Lve.	Arr.
6.46	7.55	z6.35	8.10
8.05	9.10	9.24	10.34
10.10	11.19	10.35	11.34
10.55	12.00	11.50	12.54
12.02	1.10	2.14	3.09
z1.30	2.38	3.35	4.45
5.17	6.25	6.14	8.10
7.00	8.00	6.03	7.04
10.08	11.12	6.23	7.46
		9.59	10.28

SUNDAY TRAINS

SOUTHERN DIVISION

6.48	7.30	9.00	10.00
7.21	8.05	10.00	10.56
7.55	8.39	11.30	12.07
8.45	9.49	1.00	1.52
9.20	10.12	5.00	6.02
10.23	11.24	7.30	8.05
2.08	2.45	8.30	9.05
5.10	6.10	9.00	10.07
6.25	7.05	10.14	10.52
7.21	8.03	10.29	11.55
9.46	10.30		

SUNDAY TRAINS

WESTERN DIVISION

8.20	9.20	8.00	9.05
12.10	1.15	12.00	1.00
5.50	5.00	2.14	3.25
6.45	7.00	3.30	4.41
8.55	10.02	5.23	6.58
		8.40	9.42

References:

x Runs to Lowell Saturdays only.
z Via Lawrence Junction.
b Via Bedford.
e Via Salem Jct.
z Via Wilmington Junction.

LOCAL NEWS

Try Tobin's Printery next time.

Try Lawler's for Printing, 25 Prescott.

Baldwin, wall papers and hardware.

The Thompson Hardware Co. has a full line of Phil. lawn mowers.

When you have any real estate to sell consult J. F. Dutchoe, Donovan Bldg. Telephone.

Mr. Damase Primeau of this city has returned from a three weeks' trip to Providence, R. I.

Alex Morse, the well known war veteran, is visiting in this city and is renewing old acquaintances.

The many friends of Charles F. Keyes will be pained to hear that he is confined to his home with a severe illness, brought on by a cold.

The executive committee of the Lowell board of trade will meet at the board rooms in the Central block, Monday afternoon at 5 o'clock.

Buy your hat where you please, but don't try to trim it. We will do it right for 50 cents. Hard & Garland, 81 Merrimack street, corner John.

Mr. Emile Trudel of 172 Riverside street, has left for Hamilton, Ont., where he has accepted a lucrative position. His family will join him in a month.

Broiled live lobster and French fried potatoes, 50 cents at the Waverly hotel. Boiled chicken lobster, fresh as a daisy, 30 cents.

The Bay State Railway company has received a license to conduct the business of a common carrier of newspapers, baggage, express matter and freight as granted by the Tyngsboro selectmen, Nov. 10, 1911.

Mr. William McHugh, for several years connected with the Courier-Citizen in the capacity of linotype operator, has gone to the Boston Journal. Mr. McHugh is one of the most expert linotype operators in the country.

The Talbot Clothing Co. gave away some good money yesterday. Five dollar gold pieces as a present to customers is a new experience to Lowell people and naturally a big number took advantage of this remarkable offer.

The clerk of the superior court will be at the court house in Gorham street on Monday morning, May 26 at 9 o'clock for the purpose of receiving applications for citizenship, for second papers and on Tuesday morning at the same hour for receiving applications for first papers.

Miss Alexina D'Amour, formerly of this city and now of St. Antoine Abbe, Que., will be united in the bonds of matrimony on Monday next to Mr. J. Lavallee, foreman in a machine shop at that place. A cousin of the future bride, Miss Florine Primeau, of 122 Fulton street, this city, left last night for St. Antoine, where she will act as bridemaid at the wedding.

Mr. Warren Conlon, an actor of much talent, died suddenly this week at Winnipeg. Mr. Conlan played two years ago with William Faversham, and has also made a success in Shakespearean roles. He is a brother of Mrs. Fred Herne and Mrs. D. W. Horne of this city, who have gone to his home in Biddeford, Maine. He leaves a wife, married daughter and grandchildren.

Mr. Murray Pratt, of the Amasa Pratt Lumber Co. in Dutton street, while inspecting the belting and machinery in one of the rooms of the plant yesterday fell from a ladder, dropping a distance of about 15 feet. He was rendered unconscious as a result of the fall and the ambulance was summoned and he was taken to the Lowell General hospital. His injuries are not considered serious.

Although the formal opening of Lakeview park will not take place until Memorial day, May 30th, the officials of the local branch of the Bay State Street Railway Co. have decided to hold a band concert at the park tomorrow afternoon. Music will be furnished by the Chelmsford Brass band and if the program which has been arranged is carried out in the manner which is intended it will prove to be a rare treat. Special cars will be run from the square to the park during the afternoon.

NEMOCK LAUNDRY STARCH

This starch is delicately perfumed. It gives your clothes a fine, smooth finish and never sticks to the iron.

TRY IT

Package..... 10c

C. B. COBURN CO.

AT 91 MARKET ST.

FREE CITY AUTO DELIVERY

TUBERCULAR PATIENTS IN CAMP

For Treatment at the Lowell General Hospital

The camps for tubercular patients at the Lowell General hospital were opened yesterday afternoon. There are four camps or shacks, with a capacity of 28 beds and twenty-four patients were taken in when the camps opened yesterday afternoon. There is room for four more patients and it is a case of "first come, first served."

Forty-eight different people were cared for at the camps last year and all of them derived more or less benefit to spend the whole summer there. In order to get the full benefit of the outdoor life and treatment it is necessary to spend the whole summer there. The shacks or camps are opened as early in May as possible and do not close until late in October. Most of the patients who went there last summer did not remain more than a month or two at a time and would leave just as soon as an improvement in their condition was noted. Some, too, would have other reasons for leaving and it was rather discouraging to those interested in the camps and anxious for full benefits to be derived.

Dr. C. H. Stowell is very much interested in the plan for the care of tuberculosis at the camps of the Lowell General hospital and, in conversation with a reporter for The Sun, today, the doctor said he hoped that all of the beds at the camps would be taken and that the patients would remain long enough to get the full benefit of the treatment there. "This camp arrangement at the Lowell General hospital is a fine thing," said Dr. Stowell, "and it is one of the many things that point to the generosity of Frederick Fanning Ayer and his desire to help his fellow man. He has allowed the hospital $5000 a year for the camps and a splendid work is being done there."

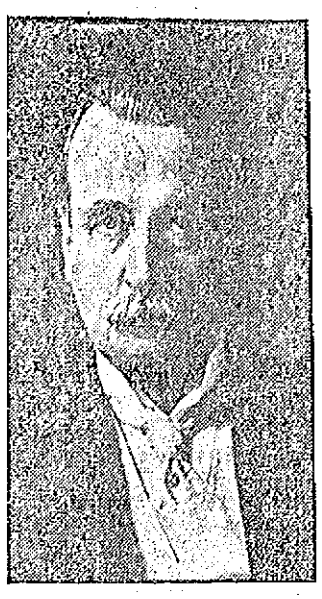

DR. C. H. STOWELL.

Hospital for Contagious Diseases

The many applications received during the year for admittance to the camps at the Lowell General hospital but emphasizes the great need of a hospital for the care of tuberculosis or other diseases dangerous to the public health. The latest site mentioned for a contagious disease hospital is on land near the Lowell General hospital, the new hospital to be under the management of the Lowell General hospital. The proposition was considered at the recent annual meeting of the trustees of the Lowell General hospital and Frank E. Dunbar was appointed a committee of one to confer with the mayor relative to it. The matter is now before the municipal council for its consideration.

The city, sooner or later, must build a hospital for contagious diseases for the law itself hath said it. In the acts of 1912, chapter 151, there appears the following act relative to the maintenance of hospitals by cities and towns:

Section 1. Section thirty-five of chapter seventy-five of the revised laws, as amended by chapter six hundred and thirteen of the acts of the year nineteen hundred and eleven, is hereby further amended by striking out the said section and inserting in place thereof the following:—Section 35. Each city shall, and each town may, and upon the request of the state board of health, shall, establish and maintain constantly within its limits one or more hospitals for the reception of persons having smallpox, diphtheria, scarlet fever, tuberculosis or other diseases dangerous to the public health as defined by the state board of health, unless there already exists in the city or town a hospital for the reception of persons ill with such diseases, which is satisfactory to the state board of health, or unless some arrangement which is satisfactory to the state board of health is made between neighboring cities or neighboring towns, or neighboring cities and towns, for the care of persons having such diseases. All such hospitals established and maintained by cities or towns shall be subject to the orders and regulations of the boards of health of the cities or towns in which they are respectively situated. Plans for the construction of the said hospitals shall be approved by the state board of health before the hospitals are constructed, and the state inspectors of health shall annually make such examination of said hospitals as in the opinion of the state board of health may be necessary. A city or town which upon the request of the state board of health refuses or neglects to establish and maintain such a hospital shall forfeit not more than five hundred dollars for each refusal or neglect; provided, however, that if, in the opinion of the boards of health of two or more adjoining cities or towns or a city and an adjoining town or towns, such hospitals can advantageously be established and maintained in common, the authorities of the said cities or towns may, subject to the approval of the state board of health, enter into such agreements as shall be deemed necessary for the establishment and maintenance of the same.

Section 2. This act shall take effect upon its passage. (Approved February 24, 1912.

Broiled live lobster and French fried potatoes, 50 cents at the Waverly hotel. Boiled chicken lobster, fresh as a daisy, 30 cents.

GARDEN HOSE

Buy a complete garden hose outfit and get your hose at a low price.

50 Feet ½ in. Tornado Hose...$5.00
Iron Hose Reel..... 1.35
Fairy Hose Nozzle..... .50

Regular Price.....$6.85
Combination Price.....$6.25

See other combinations advertised in today's Sun and Courier-Citizen.

C. B. COBURN CO.

AT 91 MARKET ST.

FREE CITY AUTO DELIVERY

GARDEN HOSE

Where can you buy equal Garden Hose at equal prices? Echo answers—Where? See this outfit.

50 Ft. ¾ in. Tempest Hose.....$6.50
Iron Hose Reel..... 1.35
Fairy Hose Nozzle..... .50

Regular Price.....$8.35
Combination Price.....$7.75

See other combinations advertised in today's papers.

C. B. COBURN CO.

AT 91 MARKET ST.

FREE CITY AUTO DELIVERY

JOHN M. FARRELL Real Estate and Personal Property Auctioneer

Office 102 Market Street, Lowell, Mass.

MONDAY, MAY 20th, 1912, AT 2.30 P. M.

At No. 684 Lawrence Street, Lowell, Mass.

I will sell the stock, fixtures and some household furniture at public auction. The stock consists of dry and fancy goods, notions, lot of thread and thread cases, lot of children's ware, cloth, etc., three show cases, etc. Household furniture consists of china closet, dining-room table and chairs, oil cloth, hall table, parlor suit, carpets, rugs, pictures, dressers, commodes, marble-top tables, vapor bath, etc.

Terms: Cash.

THURSDAY, MAY 23rd, 1912, AT 3 P. M.

I will sell at public auction a cottage house, and four acres of land, more or less, situated at No. 18 Upland street, Dracut, Navy Yard. This property is so situated that you can reach any part of the city for a 5c car fare; it is but two minutes' walk from the Lakeview avenue car line. Get off at Pleasant street.

This property was advertised two weeks ago, but through a misunderstanding, the sale was void.

Terms of sale: $200 must be paid at time of sale; other terms at sale.

J. M. FARRELL, in charge.

SATURDAY, MAY 25th, 1912, AT 3 P. M.

I will sell at public auction without limit to the person who will bid the highest, a very desirable piece of investment real estate, situated at No. 74 Elm street, Lowell, Mass. The property consists of a 2½-story, slate-roof house, with nine large rooms, and unfinished attic and 4820 square feet of land with a frontage of 41 feet on Elm street and 41 feet on Auburn street. This property is so situated that it ought to attract the attention of a person who would improve this property, while the present building needs some repairs, with a little outlay and attention a good return can be had as the property now stands, but if a person did want to improve this is a grand opportunity where you have two streets so that you have every chance to improve and increase your returns.

Terms of sale: $500 must be paid at time and place of sale. Other terms at sale. Make all inquiries of the auctioneer.

GIVEN AWAY

$100 in Gold——$50 in Gold

Owing to the cold and rainy Spring we find ourselves overstocked with the best house lots in the city of Lowell. Now I am going to sell a few of these lots at a GREAT SACRIFICE also giving a money present. Until the first day of June I will sell any lot, which I now own or any house, at the regular prices which I have asked and sold the same for or adjoining lots or houses of equal value, the prices of which have been plainly printed on the signs on these lots for the past year. Many of the adjoining lots I have sold at these prices. We have positively not marked up any lot in order to give this gold away, a fact which we are in a position to positively prove to you, if you don't know it yourself, and with each sale will give a present of $50 IN GOLD if bought on the installment plan, small amount down and balance monthly, and if the purchaser pays the whole amount in cash, a present of $100 IN GOLD will be given.

This gift in gold is made to STIMULATE THE SPRING TRADE in house lots, which should have commenced from 4 to 6 weeks ago, and this offer is good from the minute you read this advertisement in this paper

Until June 1, 1912, When This Offer Will Positively be Withdrawn

Now if you have any sand and ever intend to buy a house lot, or a home or a foundation for a home, do it today. "Fortune knocks at every man's door once in a life time." This is your ebb tide, and if taken leads on to fortune. "Procrastination is the thief of time."

DO IT NOW

LOT NO. 58 ON RUTH ST., 4340 FT....$520.80
LOT NO. 56 ON RUTH ST., 3862 FT....$463.30
LOT NO. 62 ON LURA ST., 3348 FT....$401.76
LOT NO. 64 ON LURA ST., 2883 FT....$346.20
LOT NO. 63 ON LURA ST., 3348 FT....$401.76
LOT NO. 36 ON ATLANTIC ST., 5009 FT., $500.90
LOT NO. 35 ON ATLANTIC ST., 6204 FT., $620.40
LOT NO. 29 ON ATLANTIC ST., 4957 FT., $743.55
LOT NO. 40 ON ATLANTIC ST., 5008 FT., $751.20
LOT NO. 31 ON ATLANTIC ST., 4957 FT., $495.70
LOT NO. 32 ON ATLANTIC ST., 4958 FT., $495.80
LOT NO. 33 ON ATLANTIC ST., 4957 FT., $495.70
LOT NO. 21 ON FAIRFIELD ST., 6262 FT., $751.44
LOT NO. 22 ON FAIRFIELD ST., 5437 FT., $652.44
LOT NO. 26 ON FAIRFIELD ST., 4958 FT., $495.80
LOT NO. 23 ON FAIRFIELD ST., 4972 FT., $497.20
LOT NO. 17 ON FAIRFIELD ST., 5756 FT., $863.40
LOT NO. 61 ON WEDGE ST., 4200 FT., $630.00
LOT NO. 14 ON WEDGE ST., 3716 FT., $557.40
LOT NO. 15 ON WEDGE ST., 3814 FT., $572.10
LOT NO. 11 ON RHODORA ST., 4092 FT., $818.40

Among these lots are the best corner lots at the "LOWELL HIGHLANDS" and all of these lots are near the new St. Margaret's church. There is one lot in this bunch of lots that I will give $300 IN GOLD to the purchaser who pays in cash. Now take a walk up to the "LOWELL HIGHLANDS" and see if you can find the lot that I am going to give that $300 in gold with. I have written a letter today to The Lowell Sun, telling the particular lot which I will give the present with, and to be opened when the purchaser buys that particular lot. Will you be the lucky one to receive the $300 IN GOLD?

"YOUR SATISFACTION IS OUR SUCCESS"

EUGENE G. RUSSELL

Real Estate and All Kinds of Insurance

407 Middlesex Street. Near Depot

WOMAN GIVES CLUE IN MURDER CASE

She Says That Man Told of Murder

LEWISTON, Me., May 18.—The "mysterious woman in black" and the allied mystery and romance in the murder of John W. Bibber in this city on the night of April 24, are thrown to the winds by the latest clue, brought to light by Richard F. Leader, a local detective. He has found and talked with a woman, Mrs. Jennie Whitney of this city, who, but a short time ago, met and talked with a man who, she says, told her that he was the man who shot and killed Bibber.

Detective Leader declines to give the name of the new man in the case, but says that the facts are conclusive enough to call for the issuing of a warrant. The man is believed to be on his way to New York, and every effort is being made to locate him.

Last night Mrs. Whitney was closeted with the police officials. She is consistent in all her statements, and to show the accuracy of her memory, told Detective Leader of the man's movements when he was in this city at Christmas time. Her statements have all been found to be true, and there is no alternative to accepting her story of her conversation with this man.

Not only did he show her the watch engraved with the initials, "J. B.," she says, but he also told her that he had "put him away," she asserts. He supplemented this with stories of various other exploits since he had been in Lewiston, including the holding up of a grocery man on Bartlett street, according to Mrs. Whitney.

Hedge shears, all sizes, at The Thompson Hardware Co.

WANTED

Four salesmen to sell a popular line of autos and trucks in Lowell and vicinity. A good salesman can make $200 month. Not necessary to be experienced in this line. Write A 22, Sun Office.

COLLIER LEBANON TRYING TO FLOAT THE SUBMARINE TUNA

ATLANTIC CITY, May 18.—The United States collier Lebanon, assisted by the crews of the Great Egg harbor and Ocean City life saving crews at 8.15 a. m. made the first attempt to float the submarine Tuna, which is aground off the former station. The attempt was not successful but as the weather is favorable it is believed the boat will be floated before noon. The revenue cutter Itasca lies about a half mile from the Tuna, while the Lebanon is closer. Captain Danahauer of the submarine and four of his crew still remain on the craft.

A fresh supply of bright new Five dollar gold pieces will be received from the mint today, and there will be enough for all who ask for them. Read the conditions in Talbot's advertisements on page three of today's paper.

Go to the Waverly hotel for lobsters fresh from the traps. Broiled live lobster with French fried potatoes, 50 cents. Boiled chicken lobster, 30 cents.

GARDEN HOSE

It is easy to buy Garden Hose here. Our variety of outfits makes it easy to select. Our low prices make it easy to afford.

50 Ft. ½ in. Tempest Hose....$6.00
Wooden Hose Reel..... .75
Fairy Hose Nozzle..... .50

Regular Price.....$7.25
Combination Price.....$6.75

See other combinations which we advertise in today's papers.

C. B. COBURN CO.

AT 91 MARKET ST.

FREE CITY AUTO DELIVERY

CHILD FATALLY BURNED

SOMERVILLE, May 18.—Eight-year-old Eleanor Montague was fatally burned and her mother, Mrs. Catherine Montague, is expected to die as the result of the child's playing with matches today. While Mrs. Montague was at work in the kitchen of her home she heard the cries of her little girl and rushing to the bedroom in which the little one was playing found her daughter enveloped by flames. Eleanor died at a hospital. So badly was Mrs. Montague burned in trying to extinguish the blaze that the hospital physicians say she cannot live.

C. H. HANSON & CO., Inc. Auctioneers

Rock Street, Lowell, Mass.

CLOSING OUT SALE TO THE HIGHEST BIDDERS OF THE EXTENSIVE, SPLENDID

Hack and Livery Equipment

—OF THE—

LOWELL COACH COMPANY

HORSES, HACKS, CARRIAGES, AUTOMOBILES, TAXICABS, HARNESS, OFFICE FIXTURES, STABLE TOOLS and every article used in the business.

AT PUBLIC AUCTION

(Regardless of Weather)

MONDAY, MAY 20, 1912

Beginning Promptly at 9.30 o'clock, a. m.

The Lowell Coach Company is retiring from business, and every article of every kind and description must and will positively be sold to the highest bidder, regardless of cost or value, at stable of the company, Middlesex street (Near Boston & Maine Depot), Lowell, Mass.

The entire equipment is in splendid condition. The horses are an extra good lot. Many of the carriages are as good as new.

All purchases made at this sale are at the purchaser's risk as soon as they are struck off, but care and attention will be given the property until time limit for delivery expires.

Property will be sold in order of catalog as near as possible, and intending purchasers should be in attendance at beginning of sale. Catalog on application to auctioneers. THOMAS H. BRADEN, Manager.

THE WEATHER
Fair tonight and Sunday; moderate westerly winds.

THE LOWELL SUN

7 O'CLOCK

ESTABLISHED 1878 | LOWELL, MASS., SATURDAY MAY 18 1912 | PRICE ONE CENT

Nashua Man Killed on Boulevard

MERRIMACK MILLS SHARES ADVANCE

The Report of Consolidation of Print Works With Pacific Mills is Again Revived

The Merrimack Company Operates Seven Mills in This City and Two in Huntsville, Alabama—Equipment Added to Lowell Plant

Under the head of "Manufacturing Shares" there appears in the American Wool and Cotton Reporter of April 25, the following, which is of local interest:

Two hundred shares of Merrimack common have been taken at the auction sales at 46¼. This is an advance of 5¾. Every time that blocks of this stock change hands, the reports are revived concerning a consolidation of the Merrimack Print works with the Pacific mills. For the last few years, there has been more or less mystery surrounding the sales of this common stock, and now that the Pacific mills have erected the large new buildings for accommodating their printing and finishing departments, it is not improbable that consolidation may take place when the proper time comes.

The Merrimack Co. is under able management, and although both common and preferred are now quoted at bargain prices, it would not require a very large transfer to cause a decided advance. It is interesting to note that the purchase of 200 shares of Merrimack stock raised the price 5¾, while a transfer of 155 shares of Arlington caused a market change of only ¼. The Merrimack Manufacturing company is capitalized at $4,400,000. The preferred stock is 5 per cent. commulative, and is a first lien on the property. The statement filed March, 1911, which is for the year 1910, shows a profit and loss surplus of $656,527, and the balance sheet for the year ending 1911 gives profit and loss as $467,087. This is a decrease of $189,440, but it is confidently expected that anything like normal manufacturing conditions during the coming year will more than take care of this falling off.

The Merrimack Manufacturing company operates seven mills in Lowell, Mass., and two in Huntsville, Alabama. Since 1910, there has been considerable additional equipment installed at the Lowell plant, and at the present time, there are 7094 looms, 216,264 ring spindles, 42,432 mule spindles and the necessary dyeing and finishing machinery. The mills at Lowell manufacture plain and fancy cottons, corduroy and velvets. At Huntsville, Ala., the Merrimack Manufacturing company's plant has an equipment of 92,480 ring spindles, 602 broad looms and 2,070 narrow looms. Adding both the ring and mule spindles at the Lowell plant to those at the Huntsville Mill gives a total spindleage of 351,176. With a capitalization of $4,400,000, and 351,176 spindles, the capitalization per spindle is approximately $12. Twelve dollars per spindle is low for an ordinary cotton mill, and in addition to the cotton machinery and finishing equipment, there are 24 printing machines. The capitalization, therefore, is most conservative and the valuation placed on real estate and machinery is much lower than that which would actually be required to replace the plant.

MINEWORKERS UNION

Has Accepted Terms of Settlement

WILKESBARRE, Pa., May 18.—The anthracite mineworkers in a general meeting here today accepted the terms of settlement recently agreed to between the sub committee of the mineworkers' union and mineowners' representatives. The miners will go back to work after an idleness of seven weks.

ANNUAL REUNION

OF THE RICHARDSON LIGHT INFANTRY NEXT TUESDAY

The few remaining members of the Richardson Light Infantry will hold a reunion at the New American house in this city on Tuesday night of next week. "Charlie" Frost is one of the original members of the Richardson Light Infantry. "There are only about ten of us left, I guess," said Charlie to a reporter for The Sun, "and I suppose there'll be fewer next year. We have had to take in the sons of the original members in order to make a quorum," said Charlie, laughingly. Charlie has been under the weather for some time but he's coming 'round again all right and he allows that in a little while he will be just as young as he used to be. "I always like to take part in these reunions," he said, "for I like to meet good fellows. We didn't kill very many rebels but we killed lots of time and got pretty well acquainted."

DEATHS

CARSON—Frank E. Carson, aged 67 years, died this afternoon at his late home in Varnum avenue.

Wind and Dust produce skin troubles that are quickly relieved by Hood's Lotion, which soothes and heals, and is antiseptic. 50c.

Dys-pep-lets
Made only by C. I. HOOD CO.
are just what you should take if you can't eat without fear of sour stomach, belching, heartburn or nausea. They prevent as well as relieve after-dinner discomforts. Get a box today. 10c., 50c. or $1.
Remember the name **Dys-pep-lets** Take no Substitute

Lowell, Mass., May 15, 1912.

OFFICE OF THE COMMISSIONER, STREETS AND HIGHWAYS

Market street will be closed to teams from Shattuck street to Dutton street on Thursday morning, May 16th, until further notice on account of the rebuilding of bridge over the Merrimack canal on said street.

Per order,
GEORGE H. BROWN,
Commissioner, Streets and Highways.

The Proof:

Can you clean house with broom and mop?

Naturally you insist "yes" but the electric vacuum cleaner will prove "no."

The Proof:

Clean house as usual, with broom and mop.

THEN

Rent the vacuum!

It will collect bag after bag of dust and dirt.

Lowell Electric Light Corp.

50 CENTRAL STREET

AUTOMOBILE ACCIDENT LAST NIGHT CAUSED DEATH OF J. B. MORIN A NASHUA MAN

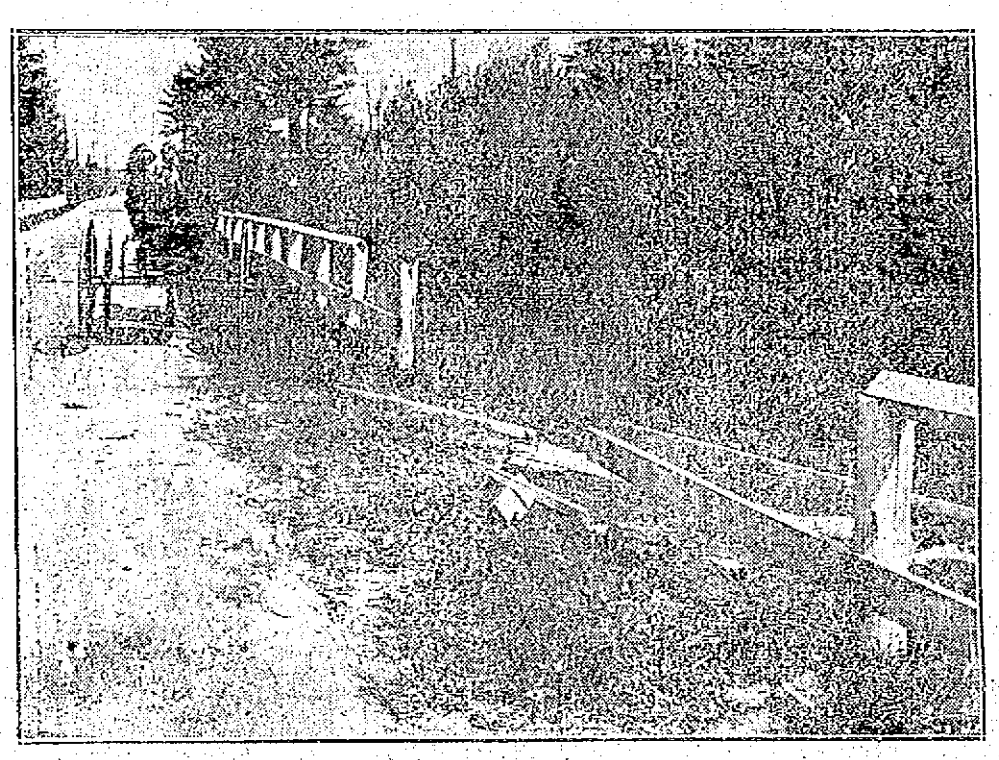

SCENE OF THE ACCIDENT SHOWING BROKEN FENCE ON NORTH SIDE OF THE BOULEVARD

ADELARD LANDRY

ALPHONSE BIBEAULT.

JOSEPH SURPRENANT.

The Machine Was Driven by Alphonse Bibeault Who is in a Critical Condition at Lowell General Hospital

The Machine Skidded and Crashed Into Fence—Adelard Landry's Skull Was Fractured—Joseph Surprenant May be Obliged to Have One of His Legs Amputated

One man was killed and three men were badly injured last night in an automobile accident which occurred on the Pawtucket boulevard shortly before seven o'clock. Two of the injured men may die, while the other will possibly lose a leg. The machine, a 40-horse power Oakland car, owned by Alphonse Bibeault, the well known contractor, is almost a total wreck. The injured were removed to the Lowell General and Lowell hospitals, while the dead man was taken to the funeral parlors of Undertakers J. F. O'Donnell & Sons.

The dead:

J. B. MORIN, middle aged, 60 Pine street, Nashua, insurance agent.

The injured:

Alphonse Bibeault, contractor, 513 Wilder street, fractured skull, condition critical.

Adelard Landry, 12 Gershom avenue, wine clerk at Merrimack hotel, skull crushed and internal injuries. No hope for his recovery.

Joseph Surprenant, 53 Austin street, manager of Clothes Pressing Co., leg and ankle badly crushed, amputation probably necessary.

Just how the accident occurred is not positively known, but as far as could be learned, Mr. Bibeault, the owner of the automobile, was at the wheel. The machine skidded and the

Continued to page five.

MUST PAY $20,000 FOR GRADE CROSSING

The City's Portion of the Expense of Work at School and Walker Streets

It is Expected That the Work Will be Finished the Second Week in June---Boston & Maine Road Figures the Expense at $200,000

The expense to the city of Lowell for the grade crossing work in School and Walker streets will approximate $20,000 and it is expected that the work will be completed by the second week in June.

The Boston & Maine has submitted a list of its expenses on the separation of grades in these two streets from January, 1910 to January 1, 1912 and the total reaches the $200,000 mark; sixty-five per cent. of which will be paid by the company, twenty-five per cent. by the state and ten per cent. by the city. The bill however, has not yet been verified by the department of streets and highways.

H. M. Sturtevant, the engineer who has had charge of the grade crossing work in School and Walker streets for the Boston & Maine, expects that the work will all be cleaned up before the second week in June. He says that the work would have been completed some time ago but for the unfavorable condition of the weather for the progress of work of that character.

Asked if he knew when the railroad company intends to tackle the Middlesex street job, Mr. Sturtevant said: "I know that the engineers are working on the survey and that is all I know about it."

Solicitor's Plan Favored

Mayor Jas. E. O'Donnell, Commissioners Barrett and Donnelly and City Solicitor Hennessy went to Boston yesterday and consulted with Mr. Wardell the expert statistician of the bureau of statistics and labor, relative to the financial problem of the city of

Continued to page six

TORONTO RUNNER WON THE MARATHON

In the Olympic Try-Outs in London

LONDON, May 18.—In the Olympic try-outs held here today the Toronto runner, J. Corkery of the Irish Canadian Athletic club won the Marathon race. His time for the distance was 2 hours, 38 minutes and 53 seconds. C. W. Gitsham of South Africa captured second honors and H. Green of the Herne Hill Harriers finished third. For the course, the time was very fast.

NO CHANGE

IN STRIKE SITUATION AT MERRIMACK MILLS

The strike situation at the Merrimack mill remains practically the same so far as the strikers are concerned. The latter have sent out committees to the various cities of the state in order to solicit funds, while some of their number were stationed at the local mill gates this noon.

There was no trouble reported at the mill lately and all is running very smoothly. The machines in the print works where the strike occurred are kept going in good shape according to the mill officials and they say that more people are going back to work every day.

FAULKNER RESIDENCE SOLD

The former residence of the late John A. Faulkner has been purchased it is reported, by E. A. Simpson, who bought for personal occupancy. There are nearly 50,000 feet of land and the total assessment is $14,400. The building is in Mansur street and is one of the prettiest in that section.

John J. Healey, the well known manager for Mitchell the tailor, has purchased the residence of E. A. Simpson, 48-50 Methuen street.

AMERICAN MAN AND WIFE WANT WORK

For their board. Try us. G. L. Smith, General Delivery, Lowell.

IMPORTANT
MASS MEETING
OF THE A. O. H. AND LADIES' AUXILIARY
TOMORROW
In A. O. H. Hall
AT 2.30 P. M.

STUDENTS LOST LIVES

Five College Men Burned to Death

CROWDER, Okla., May 18.—Five students were burned to death early today when fire destroyed the main building of the Creek and Seminole Indian college at Foley, Okla., near here.

"JOE" CRISTO

COVERED FIVE MILE COURSE IN 28 MINUTES

Sprinting down Charles street last evening with faultless action and superb power, Joe Cristo, Lowell's aspirant for Olympic honors in the long distance runs, finished a five mile workout in 28 minutes and no seconds. The course lay between Joe's training quarters in Charles street to the Wamesit bridge, five full miles to the inch. The bicyclist who accompanied "Mercury Foot Joe" over the route was not able to stand the pace and when the final sprint down Charles street arrived he was beaten out by a good hundred yards by the pride of the North common. In regard to his principal articles of training diet, Joe sticks to them with the tenacity of a bulldog. Like all other champions he has ideas of his own as to just what should be the diet of an athletic with soaring ambitions and some prizes and as he is a young man of inflexible determination he sticks to his principles no matter what may be the opinion of the public in general and his friends in particular. Joe will finish his training next week, when he will rest up until the fateful day, June 3, on the afternoon of which he expects to surprise the athletic world by ignominiously defeating the cream of American long distance runners in the ten mile Olympic tryout on the Stadium track, Cambridge.

BODY SENT TO NASHUA

The body of J. B. Morin, the unfortunate man who was killed in the automobile accident which occurred last night on the Pawtucket boulevard, was sent on the 3.40 o'clock train this afternoon to Nashua for burial which took place in the Catholic cemetery. Deceased is survived by a wife and three children. Funeral arrangements were in charge of Undertaker J. F. O'Donnell & Sons.

CONTESTING DELEGATIONS

DALLAS, Texas, May 18.—Separate conventions were held by supporters of President Taft and Col. Roosevelt and contesting delegations to the republican national convention were appointed at the state convention which was held here yesterday.

We are closing out a few odds in inkwells, stamp boxes, photo albums and writing cases. Look in our Merrimack street window.
Something new in bill fold and card case.
R. E. JUDD Bookseller & Stationer 79 Merrimack St.

THEIR SILVER JUBILEE IS TO BE OBSERVED

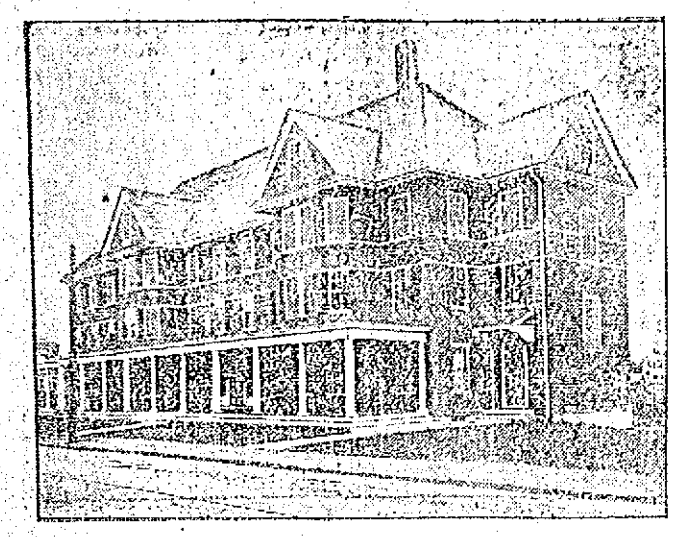

THE PRESENT ORPHANAGE IN CHELMSFORD STREET.

By Sisters of Nazareth of St. Peter's Orphanage—May 30 Set As the Date

A committee composed of 30 young women of St. Peter's parish are busily engaged in arranging plans for the observance of the 25th anniversary of the coming to Lowell of the Sisters of Nazareth, who are in charge of St. Peter's orphanage. The anniversary occurred on May 4, but as only an informal observance of the anniversary was held by the sisters and the children of the institution, the matter did not become known until a few days ago and immediately a group of young women undertook to hold a real observance and are now planning it for May 30.

The committee in charge held a meeting at the orphanage this afternoon and completed all arrangements to make the event a very successful one, despite the fact that the sisters in their modesty preferred the anniversary to slip by.

Twenty-five years ago May 1, Rev. Sister Hildegarde, now deceased, arrived in this city accompanied by six other sisters of the order and took charge of St. Peter's orphanage which was at that time situated in Appleton street, the present location of the new telephone building. Twenty-five children, all little girls, were confined to their care and only the sisters know how well they were taken care of.

The sisters spared no time and effort to make life as comfortable as possible to the unfortunate little ones who were left alone in this wide world, and to all they were real mothers. The little ones felt at home with the sisters at the very beginning and they took such a liking to their adopted mothers, that now seldom an evening or a Sunday goes by but several of the older ones who have left the institution pay a visit to those whom they loved as foster mothers.

The first superior passed away some eight years ago and she was succeeded by Sister Fannie, who is still in charge. There are now eight sisters in the institution who have in their care 55 little girls. They now occupy the Shaw building in Chelmsford street, but in the fall they will move into their new quarters in Stevens street, where both boys and girls will be taken care of. It is expected more sisters will be needed when the new building is opened.

The order of the Sisters of Nazareth was established in 1812 by Bishop David and in the fall the congregation will observe the centennial of the founding of the order. This event would have taken place sooner, but for the untimely death of the mother general which occurred some time ago at the mother house in Nazareth, Kentucky.

BISHOP ANDERSON

TO CONFIRM CHILDREN AT SACRED HEART CHURCH

Bishop Anderson, of Boston will administer the sacrament of confirmation to 150 children at the Sacred Heart church Monday morning at 10.30 o'clock. The children will attend mass at seven o'clock at which they will receive communion. In the number to be confirmed several will come from Tewksbury and also from North Billerica. During the past month the children have been carefully instructed for the reception of the sacrament by Very Rev. T. Wade Smith, O. M. I., pastor of the church. The final instruction was held last evening.

THE NORCROSS HOE

A great convenience for small gardeners, answering the purpose of a hand cultivator, harrow and hoe. Its merits have been thoroughly tested.

Price Reduced To 85c

GRASS HOOKS
GRASS SHEARS
LAWN RAKES

Bartlett & Dow
216 Central Street.

M. H. McDonough Sons
UNDERTAKERS and EMBALMERS
Prompt Service Day and Night.
108 Gorham St. Tel. 906-1

WHAT A WOMAN DISCOVERED

One woman in this city recently discovered that she was paying four profits on almost every article she bought at the store. That before it came to her there was the Manufacturer's Profit, the Jobber's Profit, the Wholesaler's Profit, and the Storekeeper's Profit, all to be paid. She thought this excessive cost had to be endured, and was gratified to learn that she could buy her household supplies at manufacturer's prices direct from the Larkin Co., thus avoiding these unnecessary profits and getting $1.00 worth of household supplies for every 50c she spent. Today she is ordering her soaps, teas, spices, and hundreds of other household supplies direct from the Larkin Co., and saving money on every purchase she makes. She is, moreover, telling her friends about this "Factory-to-Family" method of dealing, and the big savings it means for everybody. Write to the Larkin Co., Buffalo, N. Y., yourself, and ask them for their large Catalog R 25. This describes each of the products (there are over 500) and gives full information about the Larkin "Factory-to-Family" method of dealing.

WE CARRY A COMPLETE LINE OF
Household Furnishings
AT LOWEST PRICES, AND ARE SOLE AGENTS IN LOWELL FOR THE CELEBRATED
Crescent Range
Peter Davey
134 MARKET ST. TELEPHONE CONNECTION 79-2
FURNITURE DEALER. UNDERTAKER. FUNERAL DIRECTOR

HELD THEIR ANNUAL CONCERT AND DANCING PARTY

Pretty Affair Conducted by St. Peter's Holy Name Society

Fine Concert Was Given Previous to the Dancing

JAMES W. COOK,
General Manager.

JOHN L. McDONOUGH,
Floor Director.

The fifth annual concert and dance, under the auspices of the Holy Name society of St. Peter's church, held in Lincoln hall last evening, proved to be one of the banner social events of the season. There was a very large attendance, including many of the older folks and all greatly enjoyed the evening's festivities. The priests of the parish, namely, Rev. Daniel J. Keleher, Ph. D., pastor, Rev. W. George Mullin, Rev. Daniel J. Hefferman and Rev. John F. Burns were present and they greatly enjoyed the affair. Rev. Fr. Burns, spiritual director of the Holy Name society, who is greatly interested in the work of the organization was greatly impressed with the excellent manner in which the society managed the party.

The entertainment started shortly after 8 o'clock with piano solo by Miss Josephine Maughan who made a fine impression. Miss Maughan is a very promising young pianist, and her selections were given in an exceptionally clever manner. Miss Lilla Shea sang "Take a Little Tip From Father," and she brought down the house. John N. Payne, the "P" man, entertained in his own inimitable manner, with several humorous recitations, one that was particularly enjoyable being "The Wind She Blow." Miss Jennie Wynn was well received in her singing of "I Want to Put Something on Your Finger;" John J. Dalton sang with excellent expression "In the Garden of My Heart." He was obliged to respond to an encore. Commissioner James E. Donnelly, by request, gave several of his Harry Lauder selections, as only he can. He got a great hand, and responded to several encores. The feature of the program was next given by Messrs. Donnelly, Dalton and Shea, who sang the beautiful trio, "Bless His Holy Name," in a manner that elicited much applause and favorable comment. The program closed with piano selections by Mr. Edward Finnegan that were excellently given.

The Colonial orchestra, John Donnelly director, then gave an overture number and general dancing was started. A well arranged order of 12 numbers with extras was given and each number was well enjoyed. One musical number that was played during one of the dances entitled, "On the Sidewalks of New York" made such a hit with the dancers that no less than six encores were demanded. When the last waltz was played all expressed their regrets that the affair was over, for it was one of the best entertainments ever and all warmly congratulated the officers for the fine time provided.

President James W. Cook, who acted as general manager was responsible in a large measure for the grand success of the affair.

Mr. Cook was ably assisted by the following officers:

Vice Pres. John J. Watson, Assistant General Manager
Bernard D. Ward, Secretary and Treasurer
Fin. Secretary John L. McDonough, Floor Director
Wm. H. Campbell, Assistant Floor Director

Reception Committee

Rep. Eugene F. Toomey, Chairman

James B. Casey	Nicholas Halpin
Hugh J. Molloy	Wm. P. Welch
David Gerow	Edward Farrell
Redmond Welch	Edw. O'Toole
Michael Corbett	Richard Lyons
Henry L. Rourke	John Hynes
Daniel F. Carroll	Allan Neuves
John C. Wood	Philip Ginty
Patrick Frawley	James S. Starr
M. McGlinchey	Daniel F. Reilly
Jos. F. Donohoe	John J. Conway
Thos. McKeon	Joseph Galvin
John V. Donoghue	John A. Sadlier
Frank J. Donnelly	Daniel F. Cosgrove

Aids

E. T. McDonough	Wm. J. Gargan
John Gill	A. A. McQuade
David J. Manning	John A. Quinn
Jas. F. Johnson	Wm. F. Fitzgerald
Jas. McGuigan	John J. Corey
Edw. F. Quinlan	Joseph E. McVey
Wm. F. Fitzgerald	

FUNERALS

RICHARDSON—The funeral services of Mrs. Edna A. Richardson were held yesterday afternoon from the Edson cemetery chapel, and were largely attended. The floral offerings were many and beautiful and included: Pillow inscribed "Mother," from the family; sprays, from Mrs. L. A. Edwards and daughter, Miss E. G. Edwards, Mrs. John Bentley and Mrs. Charles Rock, Mrs. Morton N. Peabody, Miss Peabody, Mr. F. Richardson, Mrs. Peterson and family, Mr. A. H. Richardson, Mr. and Mrs. Frank B. Peabody, Mr. and Mrs. W. Crockett. Burial took place in the family lot in the Edson cemetery, where the committal service was read by the Rev. Mr. Fisher. The funeral arrangements were in charge of Undertaker William H. Saunders.

BATES—The funeral services of Mrs. Caroline Mathilda Bates were held yesterday afternoon from the home of her son, Roger E. Bates in Billerica Centre and were largely attended. Rev. James Reed of Boston officiated. There were many beautiful floral offerings. Burial will take place today in Kingston, Mass. The funeral arrangements were in charge of Undertaker William H. Saunders.

LACEY—The funeral of Mrs. Mary Lacey took place this morning at 8.30 o'clock from her late home, 57 Auburn street, and was largely attended. A funeral high mass was celebrated in St. Michael's church at 9 o'clock by Rev. Fr. Mullin. The Gregorian chant was sung by the choir, the soloists being Miss Margaret Griffin and Mr. Thomas P. Boulger. Miss Carolyn White was the organist. The burial was in St. Patrick's cemetery where Rev. Francis Mullin read the prayers at the grave. The bearers were Messrs. Albert Howarth, Charles Coppins, Leo Tighe, Martin O'Dea, Patrick Dempsey and Patrick J. Sullivan. There were many floral offerings from friends of the deceased. The funeral was in charge of Undertaker Charles H. Molloy.

GORMAN—The funeral of James Gorman, infant son of James and Mary Gorman, took place Saturday afternoon at 2.30 o'clock and was largely attended by sorrowing relatives and friends.

There were several beautiful and appropriate floral tributes laid upon the grave and among them were a large pillow of roses, pinks and ferns with the inscription "Our Darling" from the family; spray of pinks and ferns tied with white ribbon from the uncles, Thomas and Francis Gorman; spray of pinks and lilies tied with white ribbon from Aunt Margaret; spray of pinks, and roses, uncle, Frederick Lyman; spray of pinks, sweet peas and ferns, from godmother, Miss Mabel Sullivan; spray of pinks and ferns tied with white ribbon, Miss Mary O'Gara; spray of pinks, sweet peas and ferns with white ribbon inscribed "With the Angels," Mr. and Mrs. Frederick Lyons; spray of pinks and ferns, Mr. and Mrs. John Lynch.

The funeral proceeded to St. Patrick's cemetery, burial being in the family lot and under the direction of Undertakers Higgins Bros.

McNULTY—The funeral of the late Patrick J. McNulty was held this morning from his late home, 16 West Third street, and was largely attended. The cortege left the house at 9.30 o'clock and wended it way to St. Michael's church, where at 9.45 o'clock a high mass of requiem was celebrated by Rev. Fr. Shaw. The choir under the direction of Thomas P. Boulger rendered the Gregorian chant, Miss Carolyn White presiding at the organ. The bearers were William Roman, R. A. Sullivan, G. Mullarkey, M. O'Brien, Thomas E. Boucher and Geo. H. Webber. The Bartenders' union of which deceased was a member, was represented by the following delegation: G. Mullarkey, M. O'Brien, P. Sullivan and J. Farrell. The Owls delegation was as follows: Thas. E. Boucher and George H. Webber.

Among the many floral tributes were the following: Spray, Gallagher club; wreath, inscribed "Sympathy," John and Fred Billingsley; pillow of white and pink roses, son and brother of deceased; large cross on stand, B. T. U., 85; spray of white and pink roses, friends.

Burial took place in St. Patrick's cemetery, Rev. Fr. Mullin reading the committal prayers at the grave. Funeral arrangements were in charge of Undertaker Amedee Archambault.

COLLINS—The funeral of Mrs. Bridget Collins took place this morning from her late home, 370 Lafayette street, Salem, at 8.30 o'clock, and was largely attended by relatives and friends. The cortege proceeded to the Immaculate Conception church, Salem, where a high mass of requiem was sung at 9 o'clock by Rev. Fr. Cronan. The bearers were six grandsons of deceased, Dr. John T. Collins of Whitman, Mass., Thomas A. Collins of Lawrence, Mass., Frederick M. Collins of Lawrence, Mass., Dr. William M. Collins, Frank and William Collins of Lowell, Mass. Among the floral tributes were, wreath of galax leaves, from Louise and Dennis; pillow inscribed "Grandma," from Mr. and Mrs. T. W. Collins and family. The body arrived in this city on the 12.40 train and interment took place in St. Patrick's cemetery, Rev. Joseph Curtin of St. Patrick's church reading the committal prayers. Undertaker Peter H. Savage in charge of funeral arrangements.

If you want help at home or in your business, try The Sun "Want" column.

DEATHS

SMITH—Mrs. Priscilla S. Smith died yesterday at the home of George E. Winters in Tewksbury, aged 50 years. She was the widow of Edward H. Smith and leaves one daughter, Mrs. Frank Durgin of Boston. The body was removed to the rooms of Undertaker John A. Weinbeck.

DOLE—William P. Dole died yesterday at 595 Westford street, aged 66 years. He leaves a wife, Mrs. Lydia A. Dole, three sons, Albert F. of Haverhill, Foster H. of Lowell, and Wallace A. of South Lyndeboro, N. H.; also one daughter, Mrs. L. T. Cheney of Lakeport, N. H. Mr. Dole was the senior deacon and a charter member of Highland Congregational church and was a member of A. O. U. M., 22.

WEDGE—Mrs. Joseph Wedge, nee Olive Hebert, died last night at the Lowell hospital at the age of 22 years. The body was today removed to the late home of deceased in Haverhill street, Dracut, by Undertaker Amedee Archambault.

SAUCIER—Alexandre, infant son of Joseph and Eulalie Saucier, aged 1 year and 9 months, died last night at the home of his parents, 14 Tucker street.

FUNERAL NOTICES

SMITH—Died in Tewksbury, May 17, Priscilla S. Smith, aged 50 years. Funeral services will be held from the rooms of Undertaker J. A. Weinbeck, 16 Market street, Sunday afternoon at 2.30 o'clock.

DOLE—Died May 17th, in this city, William T. Dole, aged 66 years, 1 month and 15 days, at his home, 595 Westford street. Funeral services will be held at 595 Westford street, Monday afternoon at 2 o'clock. Friends are invited without further notice, burial private. The funeral arrangements are in charge of Undertaker George W. Healey.

MULVANEY—The funeral of Gerald Mulvaney will take place on Sunday afternoon at 2 o'clock from the home of his parents', Mr. and Mrs. James F. Mulvaney, 61 Queen street. The interment will take place in St. Joseph's cemetery. The funeral arrangements are in charge of Undertaker James H. McDermott.

DISMISSES CLAIM AGAINST P. CONLON

Alexis C. Lamarre Had Sued Contractor

In the cases of Alexis C. Lamarre vs. Patrick Conlon and the same plaintiff vs. The Guarantee Construction Co., which were heard in the civil session of the superior court yesterday, the arguments were finished and the court will charge the jury Monday. Before the closing of the case yesterday, the court announced that he would dismiss the claim against Mr. Conlon.

The cases resulted from an accident at the Massachusetts mills on June 11, 1911, when the plaintiff, who was employed as a bricklayer for Mr. Conlon while at work alleges that a heavy iron hammer having a sharp edge, fell upon his head, crushing his skull. The hammer, it is alleged was negligently dropped by an employe of the construction company. The ad damnum in each case is $20,000.

MONEY SAVERS FOR EVERY BODY

The Offerings Below Are of Exceptional Value. Order Today.

RIBBONS

Warhwell Taffeta Ribbon, 5½ inches wide, all silk, extra stiff quality for the broad hair bows so popular with young misses. Colors, white, pink, blue, navy, old rose, lilac, cardinal, brown, maize, etc. 14c a yd.

CURTAINS

Sash Curtains, made of washable quality of striped muslin, all hemmed and headed, ready to hang. These curtains are 27 inches long, and are suitable for kitchens and sleeping rooms. Per pair 10c

GLOVES

Women's Washable Chamoisette Gloves with two buffalo horn clasps in white and natural color. 25c value for 12c a pair

WASH GOODS

Fine White Lawn, 40 inches wide, very slightly soiled at the edges with smoke, worth 12½c a yard, per yard, 6c

Natural Colored Linene, 34 inches wide, just the thing for ladies' suits, special per yard, 9c

BOOKS

The Peerless Cook Book, a new and enlarged edition, by Mrs. Lincoln, (author of Boston Cook Book) with recipes for chafing dish, regular price 25c, now 14c

See advertisements in Boston Sunday papers for hundreds of others.

ORDER BY MAIL

ORDER BY MAIL HOUGHTON & DUTTON CO. THE GREAT CASH STORE OF BOSTON

Gypsy and Brown-Tail Moth Caterpillars

WILL AGAIN SOON ATTACK TREES.

You can protect your trees in the most effectual and economical way if you band them with TREE TANGLEFOOT, an absolutely harmless, sticky substance applied directly to tree trunks. Easily put on with a wooden paddle. See cut. One application remains effective three months or longer, fully exposed to weather (rain or shine.) One pound makes about nine lineal feet of band. Especially recommended for above mentioned insects, although equally effective against any climbing pest. No mixing required. TREE TANGLEFOOT comes prepared for use. Don't wait until insects are seen; band trees early and get best results. 1 lb. cans 30c, 3 lb. cans 85c, 10 lb. cans $2.65, 20 lb. cans $4.80.

FOR SALE BY ALL RELIABLE SEED HOUSES

The O. & W. Thum Co., Grand Rapids, Mich.

Manufacturers of Tanglefoot Fly Paper and Tree Tanglefoot

AT LAST

We have received our importation of the famous SHAND KYDD Line of exclusive WALL PAPERS and HAND DECORATED BORDERS.

Lowell Wall Paper Comp'y
97 APPLETON STREET.

LIFE'S DISAPPOINTMENTS

COAL

To those of our customers who have not coal enough to carry them until summer prices prevail, we are daily delivering the best standard grades promptly at their call. Telephone 1550.

WILLIAM E. LIVINGSTON CO.
15 THORNDIKE STREET Established 1828

MAJOR LOGAN CHOSEN COLONEL OF NINTH

Captain McNulty Was Defeated for Major

BOSTON, May 18.—Major Edward L. Logan was chosen colonel of the Ninth regiment last evening over Lieutenant-Colonel John H. Dunn. The election was held in the East armory on East Newton street.

General William A. Pew, commanding officer of the second brigade, presided and Major Morton Cobb, assistant adjutant-general of the same brigade, acted as recorder. The 36 officers of the three battalions—the entire complement—were present. The result was: Major Logan, 21; Lieutenant-Colonel Dunn, 15. The colonel-elect accepted the honor in a brief speech.

To fill the vacancy in the rank of major, Captain Frank L. Donovan of Company F of Lawrence received 31 votes to five for Captain Philip McNulty of Company M of Lowell, both of the third battalion.

Edward L. Logan is a son of General Lawrence Logan, for years lieutenant-colonel of the same regiment. He was born in South Boston and is 37 years old. He was educated in the local schools, the Boston Latin school, received his A. B. from Harvard in 1898 and graduated from Harvard Law school in 1901. He has practised ever since with John A. Coveney as his law partner and is at present associate justice of the South Boston district court. He quit his studies at Harvard temporarily in 1898, to serve as sergeant-major of the Ninth regiment during the Spanish-American war. He is a member of the B. A. A., University, Puritan and Harvard clubs and of many fraternal organizations. He has been a member of the Massachusetts legislature and senate.

If you want a fine lawn buy one of The Thompson Hardware Co.'s lawn rollers and you'll see results at once.

Go to the Waverly hotel for lobsters fresh from the traps. Broiled live lobster with French fried potatoes, 50 cents. Boiled chicken lobster, 30 cents.

TEACHERS' EXAMINATION

New Rules Adopted by School Board

At a meeting of the committee on rules of the school board held last night it was voted that the time for the examination which was to come next week be advanced to June 29, and that the examination be open to all who desire to take it, providing they are graduates of the Normal school or an approved college, and are bona fide residents of Lowell, and the former requirements as to experience, scrutiny by the supervisors and filing of notice are done away with. The board voted at a recent meeting to abolish the board of supervisors and the whole method of conducting the annual examination for the teaching staff has been changed. In previous years those intending to take the examination were expected to have filed notice with the superintendent by October, the examination to come the following June. In addition they must be graduates of the Normal school or an approved college, have a year of experience in teaching in minor schools outside of Lowell, and their work was scrutinized by the board of supervisors.

CHELMSFORD

Today is special town meeting day at Chelmsford Centre and it is expected that the vote will be very large. The meeting was called to elect a selectman to the vacancy on the board, caused by the sudden death of Charles Lyons of the south villages and the transaction of several articles of business. The contest for selectmen is a three-cornered fight between A. Heady Park and Emile E. Faignon of the south village and Frank E. Bickford of the west end of the town. The polls opened at 12 o'clock and at 4 o'clock, the tellers began to count the ballots.

The fancy table committee of the Unitarian church held a food sale in the vestry yesterday afternoon and very satisfactory results were reported. The sale opened at 2.30 o'clock, with a large supply of pastry and the auctioneers quickly disposed of all they had in stock.

Miss Cecilia A. Richardson, chairman of the fancy table committee, had general charge and had the assistance of the other members, who are Mrs. J. E. Warren, Miss Bertha Tuttle, Mrs. Susie Robbins, Mrs. Emma Hutching, Mrs. M. J. Cummings, Mrs. A. E. Reed, Mrs. E. B. Emerson, Mrs. J. S. Byam and Mrs. F. W. Park.

Dr. and Mrs. F. H. Searle of Portland, Me., are the guests of Dr. Searle's brother, Charles J. Searle of Acton street.

SOCIAL AND FRATERNAL

The regular meeting of Division 551, Amalgamated Association of Shopmen, was held last night in the Union Bank building. There was a large attendance and considerable business of importance was transacted during the evening.

A smoke talk program was carried out and there was a fine list of speakers, which included International Vice-President P. F. Sheehan, who delivered a glowing address which impressed the members greatly. The other speakers were: Wm. E. Sproule of Div. 280; Alex. Smythe and Wm. French of the Street Railway joint conference; Past President Mahoney and Secretary Chas. E. Anderson of the Trades & Labor council. President Henry J. Draper was toastmaster. The committee in charge consisted of: Patrick H. Kilbride, John McDowell, Edward Sweeney, John Garland and John Mooney. Refreshments were served.

The Red Men

The regular meeting of Passaconaway tribe of Red Men was held last night, Sachem Edmond Whitney presiding. One application for membership was received and referred to a committee on investigation.

The degree staff held a rehearsal of the adoption degree.

The financial chiefs gave a good report of the tribe's condition as regards finances and membership. A communication was received from the great sachem, Theodore R. Emond, giving an account of his stewardship up to the present time, and urging the tribes to increase the membership to 2000 for this great sun. Remarks were made on tribal affairs by the sachem and George Houle, Edmond Crompton and George A. Frost, on degree work by W. H. Martin, D. Starkey and G. O. Spaulding.

Women's Relief Corps

There was a large attendance at the meeting of James A. Garfield Relief corps and arrangements were made for Memorial day and also for the water services for the soldier-sailor dead to be held in Tyngsboro on June 9 and also for flag day, June 14. The Post 120 corps will attend divine services on Memorial Sunday at the Worthen Street M. E. church.

Broiled live lobster and French fried potatoes, 50 cents at the Waverly hotel. Boiled chicken lobster, fresh as a daisy, 30 cents.

ONE CHILD DEAD

THREE OTHERS ARE IN A SERIOUS CONDITION

DOVER, N. H., May 18.—Poisoning which physicians and family were unable to explain, caused the death of Celia, three years old, daughter of Thomas J. McManus, mill operative, and illness of three others.

Celia died late last night, and Mary, 12, is in a critical condition. Two physicians have been unable to determine the nature of the poison.

The parents think the children have eaten nothing that could hurt them, especially as two of the six children in the family have not been ill.

Broiled live lobster and French fried potatoes, 50 cents at the Waverly hotel. Boiled chicken lobster, fresh as a daisy, 30 cents.

CHILDREN HATE CASTOR OIL, UGH!

Delicious "Syrup of Figs" Cleanses their little Clogged Bowels

Look back at your childhood days. Remember the physic that mother insisted on—castor oil, calomel, cathartics. How you hated them, how you fought against taking them.

With our children it's different. The day of harsh physic is over. We don't force the liver and 30 feet of bowels now; we coax them. We have no dreaded after effects. Mothers who cling to the old form of physic simply don't realize what they do. The children's revolt is well founded. Their little stomachs and tender bowels are injured by them.

If your child is fretful, peevish, half sick, stomach sour, breath feverish and its little system full of cold; has diarrhoea, sore throat, stomach-ache; doesn't eat or rest well—remember—look at the tongue. If coated, give a teaspoonful of Syrup of Figs, then don't worry, because you surely will have a well, smiling child in a few hours.

Syrup of Figs being composed entirely of luscious figs, senna and aromatics simply cannot be harmful. It sweetens the stomach, makes the liver active and thoroughly cleanses the little one's waste-clogged bowels. In a few hours all sour bile, undigested fermenting food and constipated waste matter gently moves on and out of the system without griping or nausea.

Directions for children of all ages, also for grown-ups, plainly printed on the package.

By all means get the genuine. Ask your druggist for the full name, "Syrup of Figs and Elixir of Senna," prepared by the California Fig Syrup Co. Accept nothing else.

IMPORTANT

MASS MEETING

OF THE A. O. H. AND LADIES' AUXILIARY

TOMORROW

In A. O. H. Hall

AT 2.30 P. M.

ASSOCIATE HALL

A HIGH CLASS MUSICAL ENTERTAINMENT

Given by Royal Greek Musicians, Direct from Athens,

SUNDAY EVENING, MAY 19

Tickets, 50c, 75c and $1.00

THEATRE VOYONS

Special Program Tomorrow

$5 IN GOLD

Have You Got Yours Yet?

$5.00 IN GOLD
$5.00 IN GOLD

Today Will Be a Hummer at Talbot's Clothing Store

We announced we were loaded on Fine Suits—Hart, Schaffner & Marx Clothes—The Fashion Clothes and Kirschbaum's Guaranteed Clothes—We've had too much Rain—too much strike, and we have started this sale and at the rate they started yesterday they won't last long.

YOU GET A $5 GOLD PIECE

With Each $20 Suit
With Each $22 Suit
With Each $25 Suit
With Each $28 Suit

Get your suit today while the selection is good. These are our best suits and guaranteed in every way.

Get Your $5 Gold Piece Today

The Talbot Clothing Co.

AMERICAN HOUSE BLOCK, CENTRAL, ST., CORNER WARREN ST.

ALLEGED LARCENY CHARGE NOT PRESSED

List of Offenders Before Judge Pickman

Eric W. Johnson, who appeared in police court last week on a complaint charging him with the larceny of $25 in money from the Lowell Co-operative association, was brought before Judge Pickman in police court this morning and after a conference between counsel in the case and the court, it was decided to place the case on file, the defendant having made restitution of the amount which he stole.

Man of Many Names

"John M. Nugent, you are charged with being drunk, are you guilty or not guilty?" was the question asked by Assistant Clerk Trull in police court this morning. A man who occupied a seat in the dock arose and admitted that he was guilty and when put through a rigid examination he admitted that his name was George Wilson and that he had just served eight days in jail under the name of Riley. The court sentenced the man to two months in jail.

Threatened His Wife

Maxime Lamorande charged with threatening his wife, Alice, entered a plea of guilty. His wife said that he struck her and threatened to kill her. Owing to the fact that the defendant admitted that he had been drinking when he made the threats and promised to refrain from threatening his wife in the future he was given a suspended sentence of one month in jail and placed in the hands of the probation officer for six months.

Drunken Offenders

Michael Souza, who was arrested in the vicinity of Monument Square last Tuesday and entered a plea of not guilty to the charge of drunkenness, appeared in court this morning and changed his plea to that of guilty. A fine of $2 was imposed. There were several first offenders who were fined $3 each.

Keith's Le Palace D'Art

WEEK MAY 20TH

Grand Opera Quartet

WITH JOSEPHINE ISLIEB Present

MELODY SOUTH

SPECIAL SCENERY—THE COTTON PLANTATION

ADDED FEATURE

BARRETT BROS. SONGS AND DANCES

4 NEW PHOTO PLAYS 4 ALL POSITIVELY NEW

KEITH'S THEATRE CONCERT ORCHESTRA | PRICES 5 and 10c | RESERVED SEAT 15c

MERRIMACK SQ. THEATRE

THE BEST OF PHOTO PLAYS SHOWN EXCLUSIVELY AT THIS PLAY-HOUSE.

THE COOLEST SPOT IN TOWN

FOR WEEK OF MAY 20:

"The Sunny South—Blue and the Gray"

A Delightful Musical Comedy Given by Those Popular Entertainers THE TEMPLE PLAYERS

KENNEY AND HOLLIS—The College Students

KENYON, ALLEN & KENYON Comedy Jugglers | EMILE REESE Violinist

ARTHUR WESLEY—Baritone | PHOTO PLAYS AND VIEWS

SUNDAY'S SACRED CONCERT

The Four Hawaiians, Kenney and Hollis and Four Other High Class Acts. New Photo-Plays

Get acquainted with the ZIRA Girls

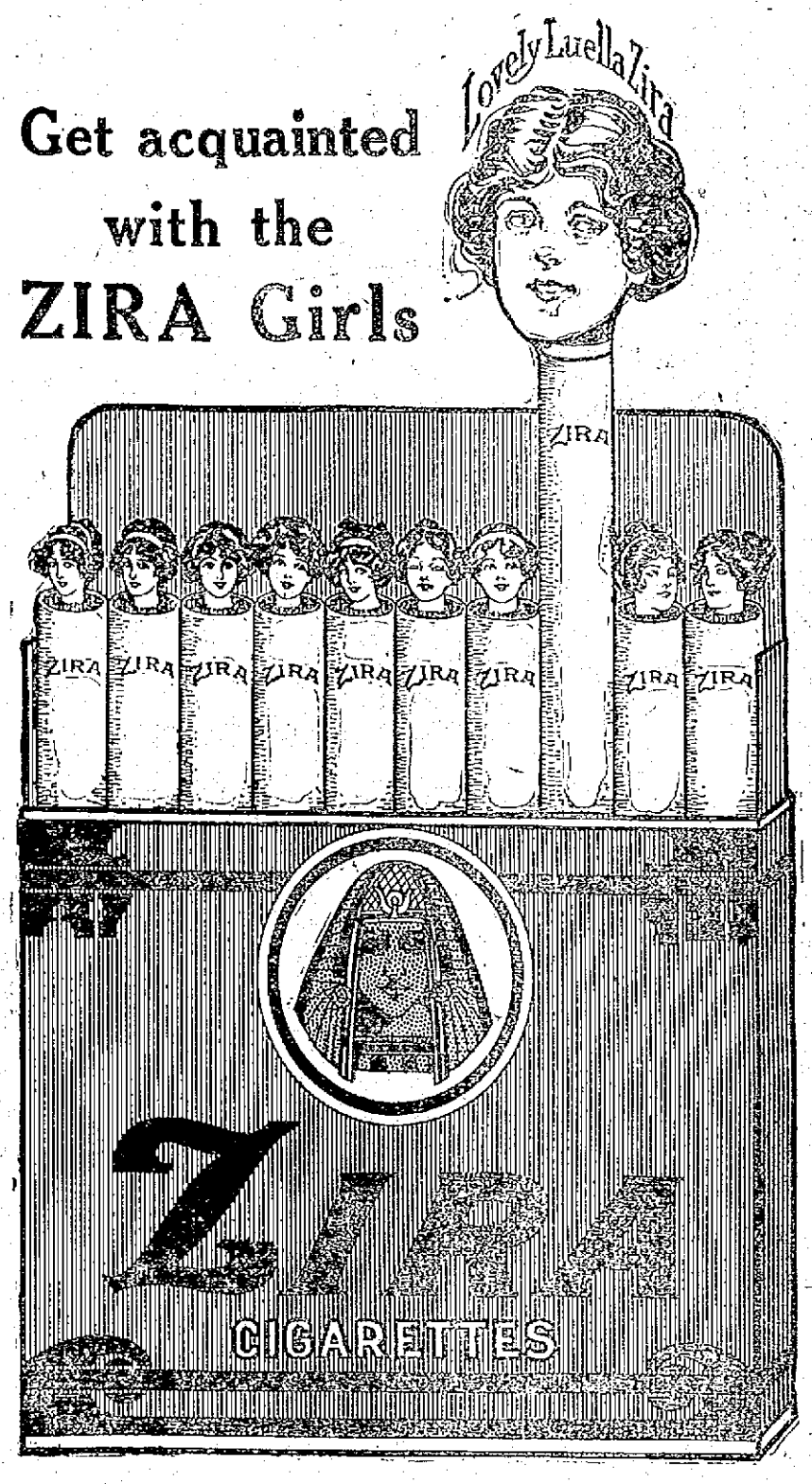

Look who's here!—No. 8.

Lovely Luella Zira.

No wonder she is called the SMILE COAXER.

Look for her in every box of ZIRA Cigarettes.

A "Satin Wonder" in each package.

Each One Recommends One More.

5¢

AN INTERNATIONAL CONGRESS ON NAVIGATION CALLED

Great Gathering to be Held in Philadelphia---Many Delegates to Attend

PHILADELPHIA, May 18.—The Twelfth International Congress of Navigation, which will convene in Philadelphia on May 22, will bring together representatives of more than thirty nations, engineers who are famed in their own countries for feats in construction work and many other men, who have a technical knowledge of or are otherwise interested in inland and maritime navigation. Congress at Washington has taken official notice of the coming meeting, and President Taft as well as Governor Tener of Pennsylvania and Mayor Blankenburg of Philadelphia, will be among those who will extend formal welcomes to the delegates and members of the congress.

The congress will be held under the auspices of the Permanent International Association of Navigation congress which has its seat at Brussels, Belgium. The International association is governed by a commission composed of delegates appointed by the governments contributing to the support of the organization. Its membership is made up of these governments, and corporations and individuals interested in maritime matters.

The previous congresses were held in Brussels in 1885; Vienna, 1886; Frankfort-on-the-Main, 1888; Manchester, Eng., 1890; Paris, 1892; The Hague, 1894; Brussels, 1898; Paris, 1900; Dusseldorf, 1912; Milan, 1905, and St. Petersburg, 1908.

The object of the congress is to promote the progress of inland and maritime navigation by keeping its members informed regarding the most recent experience in the construction of great public works for navigation and the technical improvements in these works. The recent great sea tragedy off the Newfoundland Grand Banks will give the congress added interest because some of the questions that have arisen in connection with the foundering of the Titanic will be a matter of discussion when the question of the safety of navigation comes up. The safety of navigation was considered at an international conference in St. Petersburg last March and a report will be made to the coming congress.

The subjects to be discussed at the congress were selected two years ago at a meeting by the commission governing the congress. The subjects are:

Inland Navigation Questions

1. Improvement of rivers by regulations and dredging and, if needs be, by reservoirs. Determinations of the case in which it is preferable to resort to such works rather than to canalization or the construction of a lateral canal.

2. Dimensions to be assigned, in any given country, to canals of heavy traffic. Principles of operating. Dimensions and equipment of the locks.

3. Intermediate and terminal ports. Best methods for combining, facilitating and harmonizing the transfer of freight between the waterway and the railway.

Communications

1. Applications of reinforced concrete to hydraulic works.

2. Report on the works undertaken and the measures adopted or proposed for the improvement and development of lines of inland navigation, as well as for the protection of the banks of navigable highways.

3. Utilization of the navigation of large but shallow rivers. Vessels and motors.

Ocean Navigation Questions

1. Means for docking and repairing vessels.

2. Dimensions to be given maritime canals. Technical point of view. Probable dimensions of the sea-going vessels of the future.

3. Mechanical equipments of ports.

Communications

1. High powered dredges and means for removing rock under water.

2. Report on the most recent works constructed at the more important seaports, especially on those relating to breakwaters. Applications of reinforced concrete; means for insuring its preservation.

3. Bridges and ferry bridges; tunnels under waterways used for ocean navigation. Economic and technical study.

4. Safety of navigation. Lighted buoys.

The papers that will be presented, according to official announcements made by the officers of the congress, were prepared by some of the most eminent authorities on the subject. The questions will be discussed first and the communications will be then taken up and considered as long as time will permit.

Representatives selected by each country are entitled to write on each subject designated by the commission. The papers are sent to a general reporter selected for each subject. It is his duty to review the papers, make a report to the congress and also present his conclusion, if he cares to.

The congress will be divided into two sections, inland navigation and ocean navigation. The questions enumerated in the foregoing will be discussed first in sectional meetings and will then be reported to the general meeting and voted upon. Discussion in the meetings may be carried on in three languages, English, French and German.

A feature of the congress will be visits of inspection by the foreign members to interesting engineering works in the United States. These trips are now being arranged.

Congress, the legislature of Pennsylvania and councils of the city of Philadelphia have made liberal appropriations to defray expenses in connection with the navigation congress and to entertain the foreign visitors.

The opening meeting will be held at the Metropolitan Opera House where President Taft will be the principal speaker.

THE LAWRENCE COUNCIL

May Try to Force the Mayor

LAWRENCE, May 18.—It is suggested that the other members of the city council may seek a writ of mandamus to compel Mayor Scanlon to sign the special loan bonds of $150,000 for permanent improvements. Mayor Scanlon and his colleagues have been at loggerheads over the amount of the loan, the mayor contending that $100,000 was all that the city could afford to expend for street paving at this time. City Treas. Kelleher and members of the city council held a conference with representatives of the Old Colony Trust company, the city's fiscal agents, in Boston yesterday and the effect that the absence of the mayor's signature would have upon marketing the bonds was discussed. One of the members of the council said last night that the board was desirous of making the most advantageous sale of the bonds that they could. It is probable that an effort will be made to have the mayor recede from his position and sign the bonds. Should he continue to refuse recourse to the courts may be taken.

DESPONDENT MAN

LEAPED FROM WINDOW OF NEW YORK HOTEL

NEW YORK, May 18.—Despondent because of failure to obtain employment here, Henry Kistinn, a Boston jewelry salesman, yesterday leaped from a window on the third floor of a hotel in East Houston street.

He landed on the head and shoulders of Richard J. Daily, who was passing the hotel at the time, and who was seriously injured. At St. Vincent's hospital it was said that Kistinn sustained a fractured skull. He died last night. Daily's right shoulder was fractured and he received severe lacerations upon the head.

Mrs. Kistinn, who accompanied her husband from Boston, was in the room at the time he leaped.

Lobsters fresh from the wharves at the Waverly hotel. Broiled live lobster and French fried potatoes, 50 cents. Boiled chicken lobster, 30 cents.

Take a little tumble to Mecca cigarettes—you'll get credit for picking a winner.

Buy them *in spite* of the price, smoke them *because* of the quality.

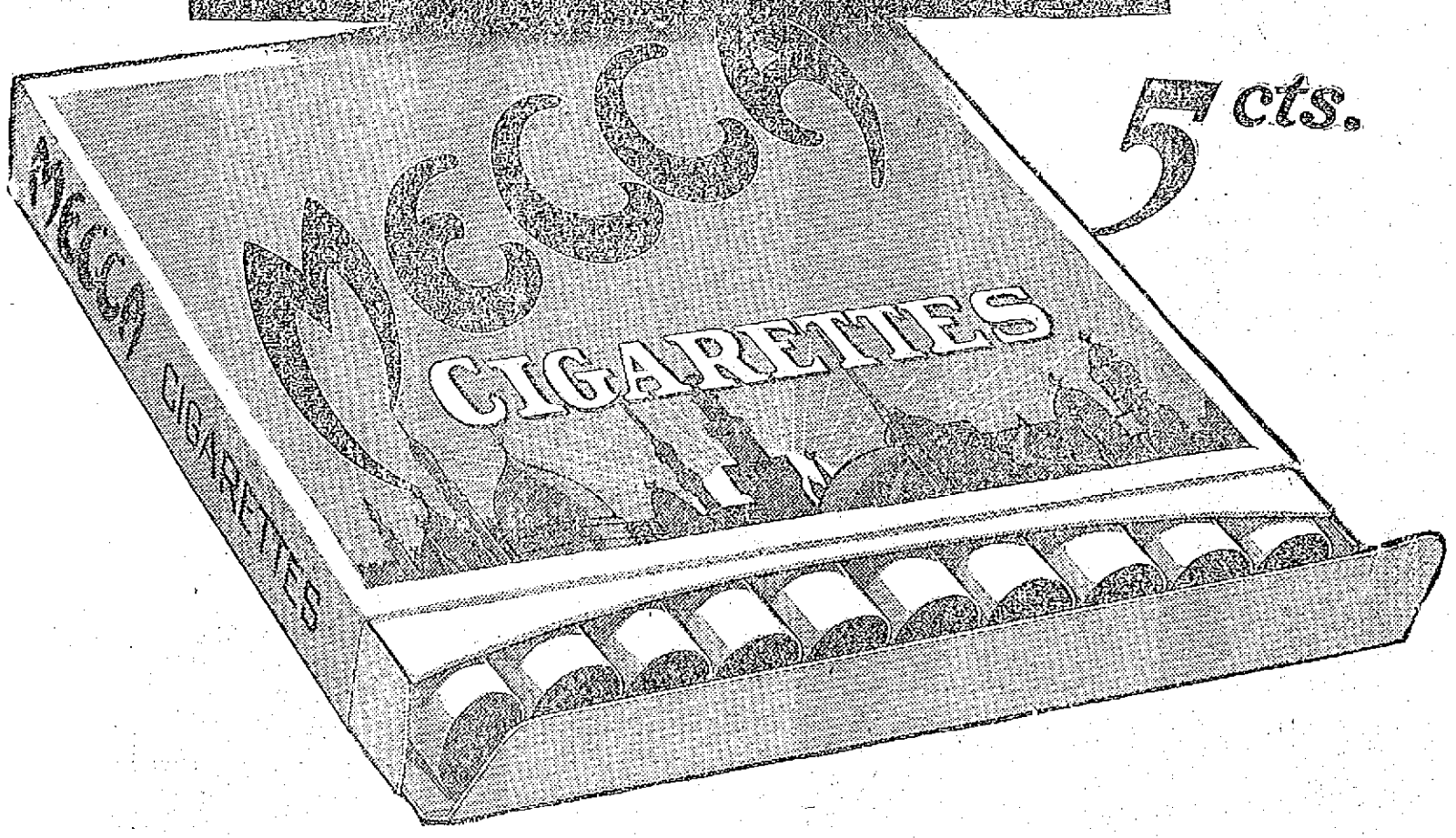

SALISBURY BEACH BILL

Passed by House to be Engrossed

BOSTON, May 18.—Rescue is in sight for the beleaguered (by landlords) cottagers at Salisbury beach. The house yesterday, by a vote of 95 to 10, passed to be engrossed the bill making a public reservation of the beach with provision for leaving land to cottagers. Amendments providing that the cost of taking the land should be borne by the state as a whole instead of by the Merrimack valley cities and towns were defeated.

Mr. Priest of Haverhill, speaking for the residents of the Merrimack valley who like themselves to the Salisbury sands when the summer solstice sets in, said that the cottagers stand to lose their summer houses because an exorbitant price is asked for the land on which they stand and renewal of their leases is refused.

Another fight was made against the bill to change the procedure in the municipal civil court in Boston which came up on the engrossment stage. The opposition, led by Ballantyne of Boston and Kennard of Somerville, mustered 21 votes against 92 for the bill.

Mr. Schlapp of Lawrence secured the substitution of a resolve appropriating $35,000 for further investigation of the project to open the Merrimack river for navigation to Lowell for the bill to create the Merrimack river board.

The order providing for an investigation of the adjutant-general's department was re-committed to the committee on rules.

Lobsters fresh from the wharves at the Waverly hotel. Broiled live lobster and French fried potatoes, 50 cents. Boiled chicken lobster, 30 cents.

ANNUAL MEETING

OF SHARE HOLDERS OF LOWELL COOPERATIVE BANK

The annual meeting of the shareholders of the Lowell Cooperative bank was held last night in the banking rooms in the Central block. During the course of the meeting reports were read which showed that the past year was one of the most prosperous in the bank's history.

According to the reports the real estate loans now amount to $590,650 and share loans to $35,635. Total number of shareholders, 2427, holding 16,484 shares. The dividend the past year, as for several years past, was 4% per cent.

The following were elected officers for 1912:

President, Artemas B. Woodworth; vice president, Stephen R. Kitchen; clerk and treasurer, William D. Brown; directors for three years, George C. Osgood, Caleb L. Smith, George H. Taylor, Southwell Farrington, John Kerr; auditors, Lucius F. Paulint, Herbert L. Bishop, Samuel A. Greathead.

After the shareholders' meeting was adjourned, there was a meeting of the directors, at which committees were chosen as follows:

Security committee: George H. Taylor, Warren F. Sanborn, Caleb L. Smith.

Finance committee: O. H. P. Green, Wm. H. Penn, Frank E. Bramhall.

Secretary: Wm. D. Brown.

Attorney and conveyancer: Stanley E. Qua.

During the evening about 25 loans on real estate were voted, amounting to almost $40,000, which was the largest amount of money ever sold at any monthly meeting of the bank.

LOWELL OPERA HOUSE

In response to the numerous inquiries as to the scale of prices to be charged for the engagement here at the Opera House, June 8th, of Julian Eltinge and company in "The Fascinating Widow," Manager Ward makes the announcement that the prices to be charged for this engagement will be 25c, 50c, 75c, $1.00 and $1.50. The company comes to Lowell direct from a highly successful run of several weeks in Boston, and with the same cast and production. "The Fascinating Widow" is now in its second successful season and has proven to be one of the big successes of the current year and should prove a potent attraction for the final engagement of the season at the Opera House.

KEITH'S LE PALACE D'ART

"Better than ever!" will be the exclamation of those who attend the combination musical and motion picture entertainment at Keith's Palace d'Art, next week. Manager Stevens has brought together a collection of olden time Southern melodies which will carry audiences back to the days of the Civil war, and will acquaint those of a younger generation with the exquisite sweetness of the melodies indigenous to the Southland. Special scenery, to create a perfect illusion of the country below the Mason and Dixon line, will add not a little to the presentation. The theatre quartet will give the various numbers, the first of which will be Stephen Foster's world famous "My Old Kentucky Home," to be sung by Mr. Lloyd, tenor, and Miss von Brecklin, contralto. This will be followed by "Carry Me Back to Ole Virginny," a particularly appealing number, which will be sung in trio form by Miss Isleib and Messrs. MacAdams and Lloyd. The melodious "Suwanee River" will be given by Miss Isleib, assisted by the other members of the quartet. "Old Black Joe" is the allotment to Mr. MacAdams, the basso, and the old songs will conclude with a medley consisting of: "Maryland, My Maryland," "Dixie," "Marching Through Georgia," "Massa's In the Cold, Cold Ground," "The Pink Slipper" and "My Southern Rose," these to be given by the quartet. An old Carolina breakdown, "Cottontail," will be danced by Barrett Brothers, who have made a study of this form of dancing. Five brand new picture films will be shown here for the first time. The assortment is guaranteed to fit all tastes, and starts with the delicious comedy, "His Lesson," made by the Biograph company. Twelve splendid looking girls, attached to the Kalem company, will show what they can do in shooting up and lying up and closing up a western amusement park. Don't miss the picture; it's literally a corker. A highly interesting film is the one made by the Kalem company now on tour of the east. The pyramids and sphinx of Egypt figure in it. "The Spider's Web" and "The Eye that Never Sleeps," the latter dealing with incidents in the life of the great detective, William J. Burns, complete the list. The entertainments at the theatre tomorrow will be as high class and attractive as ever. New pictures, new songs and new music will be the order of things.

MERRIMACK SQUARE THEATRE

"The Sunny South," another bright musical comedy, one of the best in their repertoire, will be the feature number in next week's bill at the Merrimack Square theatre, given by those favorite entertainers, The Temple Players. The piece is said to be especially pleasing and contains numerous features that are new and novel to local theatrical circles. Miss Grace Hawthorne, whose solo work of the past has made her a prime favorite with the patrons, will again be heard in numbers that are best fitted to her excellent soprano voice. The other members of the cast including Jack Allman, Miss Helen Nichols, James Byrnes, Jr., George Lewis, Miss Winnifred Gilbraine, will also be heard in feature numbers that will assist in making the offering one of real pleasure to all. The sketch will be elaborately staged.

Kenney and Hollis, comedians of high rank, well known locally through their former engagements in this city, will appear in their laughable sketch, "The College Students." This pair enjoys a reputation as fun-makers and their coming engagement will no doubt add much to the popularity which they hold with theatregoers generally.

Kenyon, Allen and Kenyon, are comedy jugglers who introduce many amusing stunts, as well as numerous difficult and entertaining stunts with Indian clubs. Their act has amused thousands and should contribute its proportionate share in making the week's bill of unusual excellence.

Emile Reese, violinist, will be heard in several classical selections, and Arthur Wesley, baritone, will be the week's soloist who will be heard in the latest song hits of the season. The photo-plays for the first three days of the week will be among the latest and best productions by the biggest picture manufacturers of this and foreign countries. Those scheduled to be shown here will be seen for the first time. The views will also be new and interesting.

Sunday's sacred concerts will include The Four Hawaiians, in songs and dances of their native country, Kenney and Hollis, and four other excellent vaudeville acts that have been approved by the state officials. The photo-plays will also be new and highly amusing. Remember this theatre is "the coolest spot in town."

THEATRE VOYONS

Tomorrow the Theatre Voyons will present a selected program of pictures and novelty songs all of the best and new to Lowell. "The Pink Pajama Girl," a vitagraph comedy, dainty and laughable, will be the feature. On Monday an exceptionally good program will be offered including "A Page in Canadian History." This is the first and only motion picture ever taken of the Canadian government. It shows all the important officials of the dominion and the privy council in session. A pleasant close is the portion showing the rink at the governor general's palace with the Princess Patricia performing fancy skating.

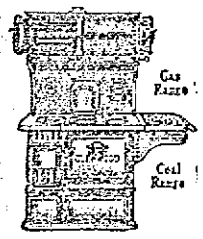

Makes Cooking Easy

What's A Few Dollars compared with kitchen comfort Get a Glenwood Range

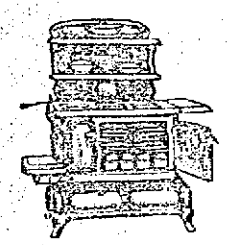

Makes Cooking Easy

It matters not whether your kitchen is large or small there is a Plain Glenwood Range made to fit it at a price to suit your purse.

M. F. Gookin Co., Lowell

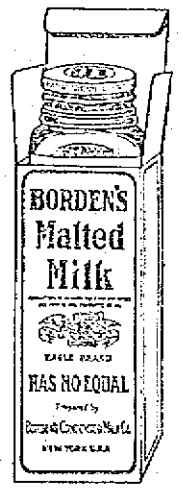

Borden's

A Food Stimulant. The man or woman who "burns the candle at both ends" and who lives on vital forces—needs *Borden's Malted Milk.* It nourishes, soothes and strengthens. Prescribed by physicians for convalescents, invalids and people in health who wish to keep healthy.

When you want Malted Milk ask for *Borden's.*

Malted Milk

Your Druggist can procure it from the New England Sales Agency, Geo. Wm. Bentley Co., Boston. Tel. Richmond 336.

BORDEN CONDENSED MILK CO., NEW YORK.

FIRE CAUSES $150,000 DAMAGE

MARION, Ind., May 18.—Fire early today destroyed the Marion block in the public square, causing damage estimated at $150,000. The building housed the First National bank, a store and numerous flats.

SEVERE ELECTRICAL STORM

CARIBOU, Me., May 18—Word was received here today of a severe electrical storm accompanied by a terrific wind, which swept through the valley of a branch of Presque Isle stream between Presque Isle and Mapleton last night. Telegraph and telephone poles and wires were blown down. Several buildings were demolished and many trees were uprooted. The disturbance was local, being confined to the two mile long valley.

CHILDREN WERE IN PERIL

Runaway Auto Crashed Into Piazza

BOSTON, May 18.—A number of children had narrow escapes from being run down yesterday afternoon when one of Webster & Thomas' big auto cars ran wild on Topliff street, Dorchester, crashing into the side of a three-flat house and tearing away the piazza.

The little ones were Lawrence aged 3, and Priscilla, aged 1, children of Mr. and Mrs. D. L. Hennessy, and Arthur Flanagan and Lester Murphy, aged 4.

Certain parts of Topliff street are steep. The auto, in which were two men, appeared over one of the steep pitches, apparently well in hand. It skidded, however, on the wet street, and in attempting to make a turn to strike a hill that the car might stop, the machine took its own course and crashed into the piazza of the flat at 39 Topliff street.

The three older children were playing on the lawn. The men in the auto screamed for them to get out of the way. They rushed into the house, but forgot the baby, Priscilla, who was in baby carriage on the front porch.

The mother, however, had heard the screams and reached the porch just in time to get the baby to a place of safety. The auto struck the portico with a crash, tearing away the steps and that portion where the baby had been.

EVERY HOUSEHOLD NEEDS

The Valet

Our system of free auto delivery, at all times at your service, our modern shoe repairing, our perfection clothes pressing, all appeal to every household in Lowell.

'Phone us now. Our number is 3960.

41 MERRIMACK SQUARE.

NOTICE

—TO—

Automobile Owners

GASOLINE

We have a tank outside our door at Shattuck street entrance, convenient for filling your car. We sell by measured gallon.

We also carry a full line of

POLARINE OILS and GREASES

The best lubricants known. You can cut your oil bill down one-half and save your carbon troubles by using POLARINE. Ask any who have used it.

The Thompson Hardware Co.

SHATTUCK ST. ENTRANCE

DO IT NOW

This is spring, the time when you will need to have your light-weight wearing apparel, and ours is the place to send it for cleaning, dyeing and steaming. All work entrusted to our care will receive prompt attention and will be done in the best possible manner, for we have the latest improved machinery.

BAY STATE DYE WORKS

51 PRESCOTT STREET

D. J. LEARY, Proprietor

Pekin Restaurant

Chinese and American Course Dinner, 11.30 a. m. to 2.30 p. m., 25 Cents. Special dishes to order at reasonable prices. Prompt and efficient service.

SPECIAL TURKEY or CHICKEN DINNER

Every Sunday, 11.30 a. m. to 2 p. m.

25c

PEKIN RESTAURANT CO.

29 Central Street Phone 1035

The House Fly Strike

Will soon invade your home, poisoning every article of food that they light on, and sometimes bringing sickness in your family. All this can be avoided by having J. B. Goodwin, the screen man, put in your window and door screens. He can be reached by telephone or card. Order now and you will have them when you need them.

J. B. Goodwin

11 THORNDIKE STREET

TO DEATH CELL

WOMAN WILL BE TAKEN THERE NEXT TUESDAY

BOSTON, May 18.—Mrs. Lena Cusumano and Harry Marshall, sentenced to die in the electric chair, will be taken from the Plymouth county jail to the state prison Tuesday. The execution is set for the week of June 1.

If Mrs. Cusumano suffers the extreme penalty she will be the first woman to die in the electric chair in Massachusetts and also the first woman to suffer capital punishment in the Bay State in 50 years.

If Mrs. Cusumano and Marshall are not saved from the electric chair by the efforts of their lawyers, their deaths will establish a record for the Bay State of six electrocutions within 18 months.

Shortly over a year ago two Italians, the notorious "Lynn bandits," were electrocuted at Charlestown. Silas Phelps of Springfield was electrocuted two months ago. C. V. T. Richeson dies in the chair next week.

Mrs. Cusumano and Marshall murdered the woman's husband at Bay Side, near Nantasket, about 10 months ago. The crime was particularly revolting. Mrs. Cusumano has two children, both girls. She is slightly over 40 years old.

ISADOR STRAUS

PROVIDED LARGE INCOME FOR HIS WIFE

NEW YORK, May 18.—The will of Isidor Straus, the New York merchant who perished with the Titanic, was filed for probate here yesterday. The value of the real property is given at $265,000, but no estimate of the personal property is made.

To Mrs. Ida Straus, his wife, who also perished on the Titanic, he left his town and country places and an income for life on a trust fund of $1,200,000. Trust funds of $500,000 are created for each of his three daughters, and the residue of his estate goes to his three sons. There was no bequest of a public or charitable nature. The will, however, states that a letter has been left to Mr. Straus' sons indicating his wishes in this regard.

While the sons seem likely to receive the share of the estate left to Mrs. Straus, lawyers pointed out that an interesting point might be made in construing the will, since it provided that, should Mrs. Straus die before her husband, the laws of intestacy should govern the disposition of her legacy. The question then to be determined would be whether Mr. or Mrs. Straus died first.

OVERTURNED BOAT

FOUND OFF NORTH SHORE OF FISHERS ISLAND

FISHERS ISLAND, N. Y., May 18.—The finding of an overturned boat has confirmed the fears of soldiers at Fort Wright that there was a drowning accident off the North shore of the island Tuesday night. Cries of "Help" were heard distinctly by one man, who gave the alarm and a corps of 25 soldiers volunteered to act as lifesavers. They hailed repeatedly and when about to abandon the search heard a weird cry for help coming weakly over the water. Searchlights were used but among the many jagged rocks in the shoals no body could be found.

DEAN MEIKLEJOHN

TO BECOME THE HEAD OF AMHERST COLLEGE

PROVIDENCE, May 18.—Dean Alexander Meiklejohn of Brown University has been offered, and has accepted, the presidency of Amherst college to succeed the Rev. George Harris, D. D., who has been president but who, at the age of 68, has decided to retire.

The decision of Dean Meiklejohn comes as no surprise to those who have been in touch with the trustees of Amherst during the past few weeks.

Dean Meiklejohn will assume his new duties at Amherst at the opening of the college year in September.

Several members of Brown faculty have been mentioned as probable successors of Dr. Meiklejohn, including Prof. John Francis Greene, Prof. Otis E. Randall and Professor Courtney Langdon. The new dean, however, will probably not be appointed until the corporation meeting the day after commencement.

GETS $10,000

AND MARRIES WOMAN WHO ANSWERED ADVERTISEMENT

PHILADELPHIA, May 18.—Harry Martin, the Magnolia, N. J., barber who recently received word that he must marry within 18 months to receive a $10,000 legacy left by his aunt, married Miss Florence Call of 1424 North Sixtieth street yesterday. Miss Call was one of the young women who answered Martin's advertisement for a wife.

"I answered the advertisement as a joke," said Miss Call before the ceremony, "but Harry came along and I rather liked him. I didn't want his $10,000, as I have money of my own. We didn't talk much about the legacy, just made the ordinary kind of love. I decided I wanted to marry him and he gave me the loveliest diamond ring you ever saw."

The wooing of Martin consisted of three trips to the home of Miss Call. After the ceremony the couple started for Chicago to collect the $10,000.

Mrs. Martin and her first husband, who was a special officer at the United States arsenal, were divorced in January. She resumed her maiden name.

If you want help at home or in your business, try The Sun "Want" column.

A DROP TOO MUCH

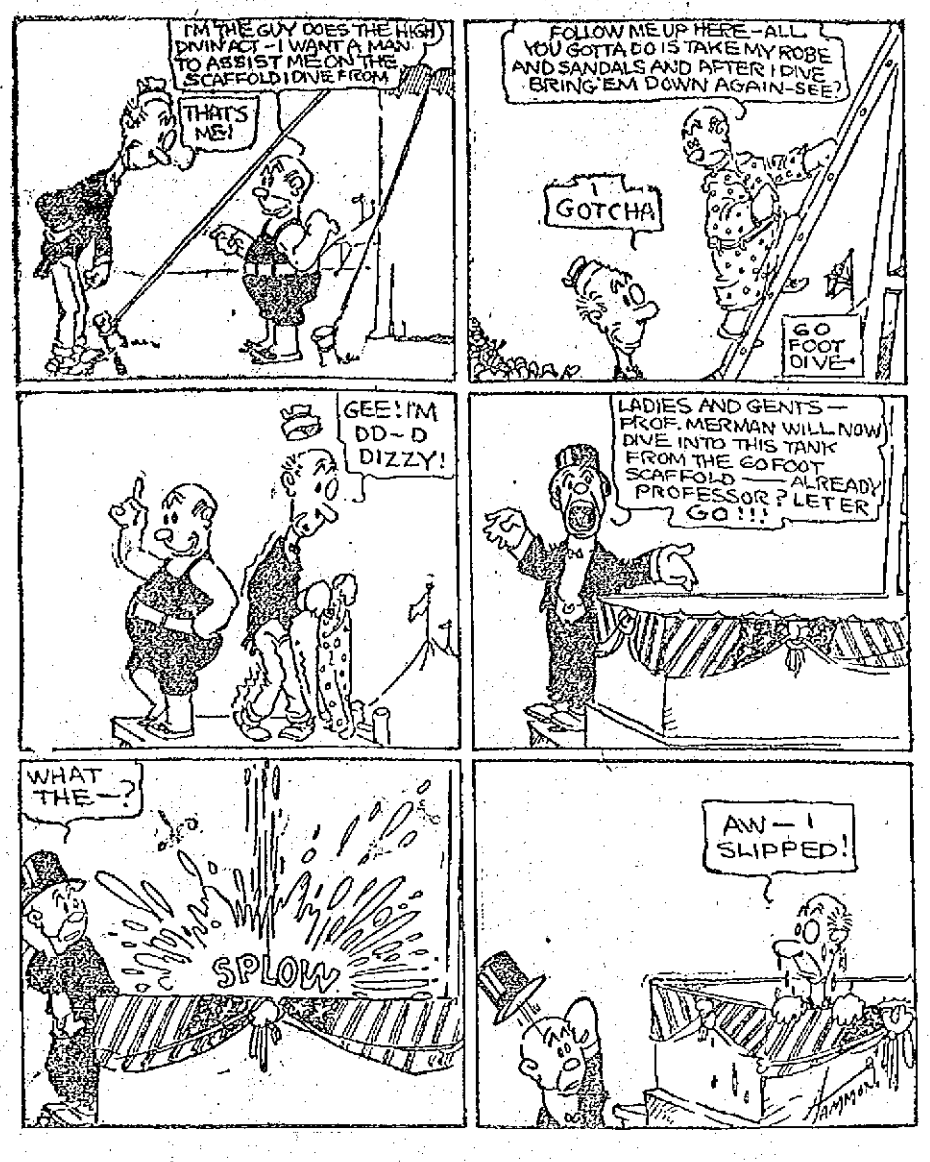

ONE MAN KILLED

Continued

auto crashed into a fence, dropping into the ditch on the side of the boulevard. The accident occurred shortly before seven o'clock near the upper pumping station at a point where the boulevard is narrow and runs through a grove of trees and bushes. The road is built up above the level of the land and is lined each side with a white fence.

The auto crashed into the fence on the left side of the road and ripped off seven or eight feet of the heavy rails and when found, it was partly in the ditch and partly on the embankment with a wheel off. The fence was stained with blood and that with blood on the grass was the only indication today of an accident.

Returning from Nashua

The party was returning from Nashua when the accident happened and when the auto crashed into the fence it was seen by a young man named Robert Caddell who lives in the vicinity. He heard the noise of an approaching automobile and looking up saw the machine collide with the fence. He ran into the house and summoned all the help possible and sent in a hurried call for the ambulance. Then, followed by his brother, David Caddell and three other young men, James, William and Percy Edwards, he rushed to the scene of the accident. He found three of the men senseless upon the road and the fourth who was Morin, pinned beneath the machine. The heavy auto was lifted and Morin was taken from his perilous position, but life was almost extinct and he died a few minutes later.

Bibeault was lying in the highway, face down but resting his elbows on the ground and holding his head in his hands. In another spot nearby Landry was lying apparently dead, while Surprenant was on the roadside, his foot hanging limp from the crushed ankle. Undertaker William Higgins happened along at that time and assisted by his companion, Mr. Hermidas Gervais, he removed Bibeault in his auto to the Lowell hospital, where after an examination by the physician, it was found that he was suffering with a bad fracture of the base of the skull and several bruises and lacerations about the face and body. The attending physicians entertain very little hope for his recovery.

May Lose Leg

Landry was removed to the Lowell General hospital in the ambulance, and he was found to be suffering from a fracture at the base of the skull, laceration of the brain tissue and bruises about the body. He is still unconscious. Surprenant is confined to the same hospital with a broken right leg and a fractured ankle. The physician stated this morning he was doing all he could to save the leg, but believed amputation would be necessary.

Morin, who was dead when the ambulance arrived, was taken to the funeral parlors of Undertakers J. F. O'Donnell & Sons.

Mrs. Joseph Surprenant, wife of one of the injured men, when questioned about the accident this morning by a Sun reporter made the following statement: "Mr. Bibeault and Messrs. Landry and Morin called at my husband's shop yesterday morning at about 10 o'clock and asked the latter to go for a ride on the boulevard. This was the last I saw of my husband until last night when I was called to the hospital. There I saw him and he was suffering terribly. He told me that they had been to Nashua and were returning to Lowell when the accident occurred. He said Mr. Bibeault was at the wheel and he was sitting beside him. The machine was being driven so fast that at one time my husband told Mr. Bibeault not to speed up the machine and as he paid no attention to him, he asked him to let him drive the car, for he formerly owned an automobile and knew all about them. Mr. Bibeault, however, refused and a few minutes later the machine skidded and crashed into the fence."

"From that time on," continued the woman, "my husband does not remember what happened."

The machine was pulled out into the roadway last night at about 10 o'clock and towed to the city hall garage in Moody street. It is badly damaged.

Men Are Well Known

The three injured men are well known residents of this city. Mr. Bibeault is an ex-alderman and is favorably known in building circles. His office is at 20 Aiken street.

Mr. Landry, better known as "Jimmie" Landry, is a wine clerk at the New Merrimack hotel and was for a number of years in the employ of Mr. L. P. Turcotte.

Mr. Surprenant is manager and proprietor of the Up to Date Clothes Pressing company, 608 Merrimack street and has been in this city for the past two years previous to which he was in the same business in Holyoke.

Mr. J. B. Morin who lost his life was also well known in Lowell, for although a resident of Nashua, he was in the habit of coming to this city about twice a week. He was in the insurance business.

If you want help at home or in your business, try The Sun "Want" column.

WOMEN STRIKERS FINED

CLINTON, May 18.—Six women and three men, all strikers at the Lancaster gingham mills, appeared today in the district court before Judge Smith to answer to the charges of disturbing the peace. Attorney T. L. Walsh, representing the defendants, asked that Judge Smith vacate the bench, saying that the strikers were informed that the judge held stock in the company. Judge Smith overruled the request and the lawyer left the court-room.

Two of the women were fined $30 each while the other four paid fines of $15. Daniel J. Callahan, the strikers' leader, appealed from a fine of $25 for disturbance.

CRUSHING BLOW TO INSURRECTOS

EL PASO, Texas, May 18.—The Mexican government by a series of manoeuvres that are expected to come to a climax in the next 60 days hopes to deal a crushing blow to the insurrecto movement in the north and to disperse the army of rebels. While General Orozco with 5000 rebels is holding strategic posts between Rellano and Jiminez and General Huerta with an equally strong force of federals is only 15 miles away today pressing northward to attack the insurrectos, sharp fighting is looked for all the way to the American border. Juarez likely again will fall into the hands of the constituted government.

Communication by wire and rail south of Juarez will be severed within two days by advancing columns of federals. Chihuahua, where there are hundreds of American residents, will be cut off from both the north and the south, and the government plans to drive Orosco back into that city and force him to surrender or take to the hills. The arrival of a federal column at San Ignacio, 45 miles east of Juarez, today was the first warning of a well organized campaign in the rear of the main rebel army. It is planned to surround Juarez and destroy the connecting link of the insurgents with the United States.

WALL PAPER GENUINE MARK-DOWN SALE

LARGEST STOCK GREATEST VARIETY

WALL PAPERS 2½c PER ROLL WORTH 10c
WALL PAPERS 5c PER ROLL WORTH 12c
WALL PAPERS 8c PER ROLL WORTH 25c
WALL PAPERS 12½c PER ROLL WORTH 40c

These are not old or imperfect goods, but new and fresh goods, and just as pretty as they can be. We defy any store carrying like quality goods to sell cheaper than we do. PAPERS AT WHOLESALE AND RETAIL

10,000 Feet of Room Mouldings at 1 1-2c per Roll. 500 Gallons of Varnish $1.00 per Gallon.

500 Opaque Window Shades 19c each.

We have an efficient corps of workmen to attend to your wants in painting, papering and interior decorating

F. G. Baldwin, 446-448 BRIDGE STREET. TEL. 1710

Largest Buyers and Distributors of Wall Papers in Lowell

ROYAL BAKING POWDER

Absolutely Pure

The only Baking Powder made from Royal Grape Cream of Tartar

NO ALUM, NO LIME PHOSPHATE

STEAMER AND SCHOONER COLLIDE

BOSTON, May 18.—The story of a collision with an unknown schooner, probably a fisherman, off Little Hope Island, N. S., was brought to this port today by the steamer A. W. Perry, which arrived from Halifax. Captain F. W. Hawes of the steamer believes that the schooner is still afloat off the Grand Banks. Her main boom is known to have been lost and possibly only the stub of her main mast remains, but it is believed the schooner suffered no damage below the waterline. The collision occurred Wednesday during a thick fog, despite the efforts of the steamer's pilot to avert it. As the crash came members of the crew and passengers of the steamship heard persons on the schooner cry "Help us," "Save us." The steamer was brought to a stop but by the time lifeboats were lowered the schooner had disappeared in the fog. A thorough search was made but the schooner could not be sighted.

FOREST FIRES ARE RAGING

DAWSON, Yukon, May 18.—The Yukon valley is a roaring furnace for 200 miles between Big Salmon and Stuart City. Everywhere forest fires are raging, but they are not near any city. Millions of feet of timber have been ruined.

COL. ROOSEVELT

SCHEDULED TO MAKE HALF A DOZEN SPEECHES

COLUMBUS, O., May 18.—Col. Roosevelt, who made addresses to record-breaking crowds last night, left here at 8 o'clock this morning for Delaware, O. He is scheduled to make a half dozen speeches today, the stop including Mansfield, Akron and intermediate points. This evening he will speak in Cleveland.

Col. Roosevelt is bearing up under the strain of his strenuous whirlwind tour of the state. His voice, which was slightly husky yesterday, was said to be in good condition this morning.

BRIG. GEN. OLIVER DEAD

WILKESBARRE, Pa., May 18.—Brig Gen. Oliver died at his home at Laurel Run, near here, today as the result of an accident. Accompanied by his wife the general spent last night at the home of a neighbor. As he was leaving he was seized with a dizzy spell on the veranda and fell over the railing to the ground. He suffered contusion of the brain. Gen. Oliver was born on board an American vessel in the English channel in 1831. At the outbreak of the Civil war he enlisted in the 12th regiment, New York volunteers, was promoted rapidly from first lieutenant to brigadier general.

You're Bilious!

You know the symptoms—a splitting headache, sallow complexion, coated tongue, dizziness and constipated bowels. Never mind what brought on this condition, go to your druggist and get a box of

Schenck's Mandrake Pills

Take a dose to-night. To-morrow you will feel like another person.

We will mail you a FREE SAMPLE if you send us the name of this paper.

DR. J. H. SCHENCK & SON, Philadelphia, Pa.

98c Fri., Sat. and Mon. SPECIALS 98c

Guaranteed Watches

See the Demonstration in our Windows

Remarkable Values in

FOUNTAIN PENS

25c 50c $1.00

A. W. DOWS & CO., Cor. Merrimack and Central Sts.

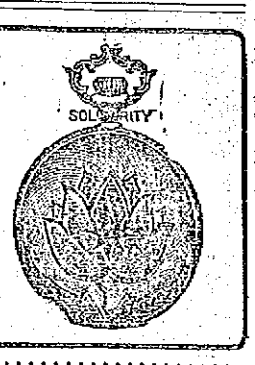

Announcement

ROSTLER'S CASH GROCERY

505 BRIDGE STREET

WE WISH TO ANNOUNCE TO THE PEOPLE OF CENTRALVILLE AND VICINITY THAT WE WILL OPEN UP WITH A COMPLETE STOCK OF GROCERIES AND PROVISIONS AT 505 BRIDGE ST. WE INTEND TO MAKE THE PLACE THE GREATEST CASH STORE IN THAT SECTION AND THE HOME OF LOW PRICES AND HIGH GRADE GOODS. ORDERS WILL BE DELIVERED TO ALL PARTS OF THE CITY. YOU ARE CORDIALLY INVITED TO CALL AND INSPECT OUR STORE WHICH WILL BE OPENED THE WEEK OF MAY 19th.

RICHESON IS WEAK EATS BUT LITTLE

Rev. Dr. Johnson Says the Condemned Man Has a Great Regard for His Lawyer

Many Letters Bearing on the Case and Written by Women Were Received at the State Prison---The Hour of the Execution is Not Known

BOSTON, May 18.—Refreshed physically and apparently mentally by a sound sleep of more than eight hours duration, Clarence V. T. Richeson, the slayer of Miss Avis Linnell of Hyannis, awoke late this forenoon in the death chamber of the state prison and appeared to have recovered from his attack of hysteria and exhaustion of last night. The former clergyman was in a weak condition when he awoke and it was some time before he recalled the occurrences of the evening. Richeson's spiritual adviser, Rev. Dr. Herbert Johnson, pastor of the Warren Avenue Baptist church, was seated beside the cot of the condemned man but it was nearly an hour before Richeson aroused himself sufficiently to talk. When he recognized the features of Dr. Johnson he asked what the time was and was surprised to learn that it was nearly noon. Dr. Johnson told the press representatives afterward that he had a hard time to convince Richeson that it was so late. Richeson said that when he awoke he supposed the hour was about midnight. There are no windows in the death chamber and the little daylight which enters the skylight is obscured by the rays of an electric lamp which is kept lighted day and night when the apartment is occupied.

The condemned man has little appetite for food and ate nothing from breakfast time yesterday until noon today when he partook of light refreshment. Rev. Mr. Stebbins, the prison chaplain, is devoting his time to Richeson's comfort and occupies a cot in one of the three cells of the chamber during the night and early morning hours.

Rev. Dr. Johnson sat by Richeson's cot during the forenoon and when he left at noon he said that the condemned man was perfectly rational and very quiet.

"Richeson awoke very much refreshed physically and, I suppose, mentally," said Dr. Johnson. Dr. Johnson said that Richeson has expressed a warm regard for Attorney William A. Morse and was grateful for the efforts the lawyer had made to obtain a commutation of sentence.

The minister said that published reports that the prisoner had blamed Mr. Morse for his predicament were unfounded.

Dr. Johnson intends to return to the death chamber at 2.30 p. m. and to make another visit tonight.

Numerous letters and notes bearing on the Richeson case are being received by Warden Bridges. Some of the letters are from women and are addressed to Richeson. A number of them express sympathy but others have a tendency to be uncomplimentary. The warden will not give any of the correspondence to the prisoner.

The hour of the execution is not known by any person except Warden Bridges and his assistants and under the law they are not permitted to announce the time.

The general opinion is that the condemned man will be electrocuted early Monday or Tuesday morning.

The law provides that executions shall occur between midnight and sunrise of any day within a stated week.

OPIATES GIVEN

IN ORDER TO PUT RICHESON TO SLEEP

BOSTON, May 18.—A deep sleep, superinduced by opiates, shut out a world of agonies from the troubled mind of Clarence V. T. Richeson during the early hours of today.

The iron will of the former clergyman who awaits death by electrocution next week for the murder of Miss Avis Linnell gave way last night. The collapse came while the condemned man was alternately beseeching his counsel to have his body buried beside that of his mother in Virginia and hysterically raving over the fancied persecution of the two guards forming his death watch.

Richeson learned definitely for the first time yesterday that he must meet death by electrocution. Through the day he bore himself with much fortitude. Little by little the awful import of the decision he had heard began to impress itself upon him.

Some one of those who entered the death chamber imparted to the prisoner the fact that his father did not care to have his body taken to Virginia for burial. Richeson at once gave way to his emotions and implored of his counsel, William A. Morse, that arrangements be made so that he might lie beside his mother in the family lot.

As the day wore on other incidents occurred to distract and disturb the condemned man. The talk between Richeson, his counsel and his spiritual advisers turned upon the execution and the prisoner begged both Rev. Mr. Stebbins, the prison chaplain, and Rev. Herbert S. Johnson, his chosen adviser to walk to the chair with him. Richeson also expressed a wish that Attorney Morse should be present during the last few minutes and further exacted a promise that either one or the other of the ministers would remain constantly with him until he died.

Did Not Eat

In the meantime Richeson did not eat his dinner or supper.

It was nearly twelve hours after he learned that he must die next week that Richeson burst out in a paroxysm of grief and hysteria. Fully clothed, the stricken man threw himself upon his cot and moaned and shrieked in misery. His arms and shoulders twitched and shook, his face was drawn in agony and from time to time as his glance fell upon the two guards set in death watch over him he would scream out in horror, crying "They're watching me; they're watching me."

Warden B. F. Bridges was notified and hurried to the death house. He found conditions, even worse than he had feared and sent for the prison physician. He was not at home and Dr. Frederick L. Lyons of Charlestown was called.

Richeson Hysterical

When Dr. Lyons arrived, Richeson was still more or less hysterical. Dr. Lyons administered a sedative and the prisoner went to sleep about 2 o'clock remaining in a deep slumber to a late hour.

The attacks bore out the conclusions of the alienists who recently examined Richeson and who declared that Richeson, although sane, was subject to periodical fits of emotional disturbance or hysterical delusion. It was claimed such attacks would be of short duration, however.

Because of the law governing capital punishment in this state, the public will not be informed of the exact hour of the execution. The statutes provide that an execution must be held between midnight and sunrise within a stated week. Under the law Warden Bridges has authority to order an execution in the early morning of any day next week.

As the morning hours passed the former clergyman continued to be quiet and restful and apparently still under the influence of the opiates which had been administered. A light breakfast was carried to the prisoner's cell by one of the attendants shortly after eight o'clock. At that time Richeson continued to slumber. Accordingly the food was taken back to the kitchen of the prison hospital. The prison chaplain remained near the little iron cot upon which the condemned man rested, ready at a moment's notice to render spiritual service to the mind-troubled man.

Rev. Dr. Johnson drove into the prison yard about 9 o'clock and went into the death house a short time afterward.

Rev. Dr. Johnson did not awaken Richeson but remained by the cot after a short conference with Warden Bridges and the chaplain. The prison officials told Dr. Johnson that they were not surprised that the condemned man collapsed. They feared that Richeson would be prostrated as soon as he was removed from the jail to the state prison and were greatly relieved to find him composed yesterday forenoon after Attorney Morse and Dr. Johnson informed him of the decision of Gov. Foss not to submit the petition for a commutation of sentence to the executive council. The death chamber is situated at the end of a quadrangle in the prison yard and is attached to a wing of the main prison. Visitors at the prison this morning remarked the contrast between the interior and the exterior of the death chamber. Outside the building a dozen or more children of the guards and other prison employes played on the grass but they were not near enough to the quarters of the condemned man to disturb his slumbers.

Richeson awakened shortly before 11 a. m. and appeared calm. He was in a very weak state and did not speak for half an hour. The prison officials fear that the slightest excitement will terminate in another collapse and are taking precautions to see that he is not disturbed. No one except the clergyman and Dr. McLaughlin, the prison physician, visited the chamber during the forenoon. Dr. McLaughlin found the condemned man much better. In a statement to the newspaper men Dr. McLaughlin said: "Richeson is not suffering from general collapse, mentally or physically. His attack last night was really a natural reaction. He had been buoyed up by the impression, consciously or sub-consciously that the death sentence would be commuted to one of life imprisonment and when he realized that there was no hope he was overwhelmed. His sound sleep from one o'clock to 10.30 has improved his condition."

Richeson remained on his cot and did not converse with either Dr. Johnson or the watchman during the forenoon. He has no inclination to eat solid food and has eaten but little since yesterday morning.

Dr. Frederick Lyons, the Charlestown physician who attended Richeson during the night, said in an interview that he expected that the prisoner would have recurrent attacks of hysteria during the next few days.

"Mr. Richeson suffered from an attack of hysteria last night," said Dr. Lyons. "He was delirious. He will probably have more attacks. One attack is like another. There is no degree in them. If he has more attacks they will be like the one he had last night."

MORTALITY OF LOWELL

For the week ending May 18, 1912: Population, 106,294; total deaths, 37; deaths under five, 17; infectious diseases, 10; acute lung diseases, 6; measles, 4; tuberculosis, 5; anterior poliomyelitis, 1.

Death rate: 18.10 against 13.21 and 12.57 for previous two weeks.

Infectious diseases reported: smallpox 1, scarlet fever 3, diphtheria 1, measles 75, infantile paralysis 1; tuberculosis 5.

TODAY'S STOCK MARKET

NEW YORK MARKET

Stocks	High	Low	Close
Amal Copper	84¾	83¾	84⅛
Am Car & Fn	59	59	59
Am Hide & L pf	27¾	26⅞	26⅞
Am Locomo	43	42¾	43
Am Sm&R	86¼	84⅞	86⅛
Am Sugar Rfn	131½	131	131
Anaconda	42¾	42¼	42⅝
Atchison	106½	106⅛	106⅜
Atch pf	103½	103½	103½
Balt & Ohio	109½	109¼	109½
Br Rap Tran	89½	88¾	89⅛
Canadian Pa	266⅝	265¾	266¼
Cast I Pipe	21¾	21¼	21¾
Cent Leather	26⅛	26	26⅛
Ches & Ohio	79⅛	79	79⅛
Chi & Gt W	18	18	18
Consol Gas	142½	142½	142½
Den & Rio G	20½	20⅛	20⅛
Den & R G pf	38	37¾	38
Erie	36¾	35¾	36⅛
Erie 1st pf	54⅛	54	54⅛
Gen Elec	170	169½	169½
Gt No Ore ctf	44½	44	44¼
Illinois Cen	127	127	127
Int Met Com	21⅛	20½	21⅛
Int Met pf	60⅜	59½	60⅜
Int Paper	17¾	17⅝	17¾
Int Paper pf	60½	60½	60½
Kan City So	25¾	25¼	25¾
K City So pf	69¾	69¾	69¾
Kan & Texas	28⅝	28	28⅝
Louis & Nash	159¼	159	159¼
Missouri Pa	40	39¾	40
N Y Central	120	119½	119¾
No Am Co	83	82	82
North Pacific	120¼	119¾	120¼
Pennsylvania	123¾	123¼	123⅝
People's Gas	111⅞	109¾	111½
Pullman Co	160½	160½	160½
Reading	177⅛	175⅞	176⅜
Rep I & S pf	79⅞	79⅞	79⅞
Rock Is	28¼	27¾	25⅞
Rock Is pf	56¾	56¾	56¾
St Paul	106	106	106
So Pacific	111⅞	111¼	111⅝
Southern Ry	28⅝	28¾	28⅝
Southern Ry pf	74¾	74	74¼
Tenn Copper	44½	43¾	44½
Texas Pac	24⅞	24⅝	24⅞
Third Ave	41¼	40¾	41¼
Union Pacific	171⅞	170¾	171¼
U S Rub	62¾	58½	62⅝
U S Rub pf	114¾	114	114¾
U S Steel	71	69⅞	70⅞
U S Steel pf	111¾	111¼	111¼
U S Steel 5s	102⅛	102⅛	102⅛
Utah Copper	63½	63	63½
Wabash R R	7¾	7⅝	7¾
Wab R R pf	20	19¾	20
Westinghouse	75	75	75
W & L E 2d pf	24⅛	24⅛	24⅛

Boston Market

BOSTON, May 18.—The local copper market was generally firm today, with trading comparatively dull. The close was strong. Butte and Superior 38⅝, up ⅝; Calumet & Arizona 73½, up 1⅛; Superior 35½, up 1½.

STOCK MARKET

WAS STEADY AT THE CLOSE THIS NOON

Anthracite Stocks Dominated the Market—Lehigh Valley and Reading Made a Jump—There Was a Rise in the Oil Stocks—Other Features of the Trading

NEW YORK, May 18.—On moderate dealings the stock market today opened with some indications of irregularity. Canadian Pacific soon dropped a full point with fractional losses in Union Pacific, Wabash issues and some of the trunk lines. The gains included Lehigh Valley, U. S. Rubber and some of the minor specialties such as Texas company and Mexican Petroleum.

The market uncertainty disappeared when moderate buying orders appeared. Coal stocks, U. P., and Steel were in demand.

The market closed steady. The anthracite stocks dominated the market throughout the brief session, Lehigh Valley rising to 179½ and Reading to 177⅛. Their strength was ascribed to expectation of the termination of the strike at the convention of the miners in the afternoon. Other prominent features included Brooklyn Rapid Transit, Third avenue, Interborough Met. pfd., People's Gas, United States Rubber, Texas company, Mexican Petroleum, Sears, Roebuck and some miscellaneous shares. Further rise in the oil stocks followed announcement of an advance in crude oil. In the final dealings U. P. Smelting, Steel and Amal. Copper rose a point.

Money Market

NEW YORK, May 18.—Prime mercantile paper 4-4½. Sterling exchange firm at 484.50 for 60 day bills and at 487.10 for demand. Commercial bills 483¾. Bar silver 61¼. Mexican dollars 48. Government bonds steady. Railroad bonds firmer.

Money on call nominal.

Time loans steady, 60 days 3, 90 days 3¼, six months 3½-3¾.

Exchanges and Balances

BOSTON, May 18.—Exchanges $29,262,924; balances $924,929.

For the week ending May 18, 1912: Exchanges $177,628,905; balances $11,978,272.

Corresponding week of May, 1911: Exchanges $153,563,144; balances $9,289,576.

BOSTON MARKET

Stocks	High	Low	Close
Allouez	44⅝	44½	44⅝
Am Ag Chem pf	100½	100½	100½
Am Pneumatic	4½	4¼	4½
Am Pneu pf	17	16½	17
Am Tel & Tel	145⅞	145¾	145⅞
American Zinc	30½	30	30
Arcadian	4⅞	4⅞	4⅞
Arizona Com	5½	5⅜	5½
Boston & Albany	217	217	217
Cal & Arizona	73¾	72½	73½
Cal & Hecla	490	482	490
Centennial	25	25	25
Copper Range	60	59¾	60
Franklin	12¼	12⅛	12¼
Giroux	5½	5½	5½
Granby	56	54¾	55¾
Greene-Cananea	9⅝	9⅝	9⅝
Indiana	21	21	21
Isle Royale	26½	25¾	26½
Lake Copper	40⅝	40	40¼
Mass Electric pf	93	93	93
Mass Gas	90¾	90½	90¾
Miami Cop	26⅛	26	26⅛
Mohawk	64	63	64
Nevada	21¾	21⅝	21¾
New Eng Tel	154½	154½	154½
N Y & N H	135	134⅛	135
North Butte	29	28¾	28¾
Osceola	120	119	120
Quincy	90	90	90
Shannon	14⅞	14½	14⅞
Superior Copper	35½	35¼	35½
Swift & Co.	101⅞	101⅞	101⅞
Tamarack	44½	44	44½
Trinity	6½	6½	6½
United Fruit	189½	189¼	189¼
United Sh M	50	50	50
U S Smelting	38½	38¼	38¼
U S Smelting pf	49	49	49
Utah Cons	13⅞	13¾	13⅞
Utah Copper Co	63	63	63
Winona	6¾	6¾	6¾
Wolverine	110	110	110

BOSTON CURB MARKET

Stocks	High	Low	Close
Bay State Gas	29c	28c	29c
Boston Ely	1⅞	1⅞	1⅞
Cactus	14	13	14
Davis-Daly	1⅞	1¾	1⅞
First National	2¾	2¾	2¾
Goldfield Cons	7⅛	7⅛	7⅛
Majestic	65c	65c	65c
Raven	32c	32c	32c
R I Coal	30	30	30

Clearing House Statement

NEW YORK, May 18.—The statement of clearing house banks for the week shows that the banks hold $17,967,300 reserve in excess of legal requirements. This is an increase of $4,541,100 in the proportionate cash reserve as compared with last week.

TWO LOWELL YOUTHS

Taken Into Custody at Dover, N. H.

DOVER, N. H., May 18.—Breaks at the Durham and Madbury railroad stations on the Portland division of the Boston and Maine railroad Wednesday night, were reported to the Dover police early Thursday morning, with the result that arrests were made of eight young men, who were strangers, to this city and unable to give a satisfactory account of themselves to the police.

The first arrest made was that of Lawrence Smith, 15 years old, who told the police that he left Lawrence at 9.30 Wednesday night with John Sheehan, Owen Moran, Joe Murphy, Henry Cashman and "Spuddo" Murphy, all about his own age. The six of them, Smith stated, slept Wednesday night in Cuppy's woods, a resort for tramps near Boston and Maine freight house here. Later in the day Adelard Richard and Archie Pelletier of Lowell, Mass., were taken into custody, and subsequently five others, one of whom gave his name as Herbert J. Flinn of Chelsea, Mass. City Marshal Adams said late this afternoon, that Flinn and Smith were the only ones he was likely to hold over night.

At the railroad stations broken into, entrance was gained by prying windows open. The gum machines and telephone booths were smashed and robbed of their contents.

100,000 CADDIES

KEPT FROM SUNDAY SCHOOL BY GOLF

LOUISVILLE, Ky., May 18.—"One hundred thousand caddies are kept from Sunday school by golf," according to a report prepared by the committee on Sabbath observance for presentation to the 24th general assembly of the Northern Presbyterian church today.

"Sunday sports blight character," adds the report. "Nine-tenths of those who enter prison started that way by Sabbath-breaking, largely by Sunday sport."

Recommendations of the committee of which James Yearance of New York is chairman provide that the assembly reiterate its "strong and emphatic disapproval of all secular uses of the Sabbath, all games and sports, in civil life, as also in the army and navy; all unnecessary traveling and all excursions and urge upon all employers of labor and captains of industry to recognize the laboring man's need of his weekly restday and thereby insure his efficiency and happiness and the great prosperity of both capital and labor."

The committee turns the spotlight on Washington, severely scoring the capital for "continued and increasing laxity in Sabbath observance."

The Sunday newspaper is condemned.

BRIGHT, SEARS & CO.
WYMAN'S EXCHANGE
Bankers and Brokers
SECOND FLOOR

If you want help at home or in your business, try The Sun "Want" column.

Opium and "Hop" Layouts Worth $20,000 Seized in Crusade, Burned in San Francisco

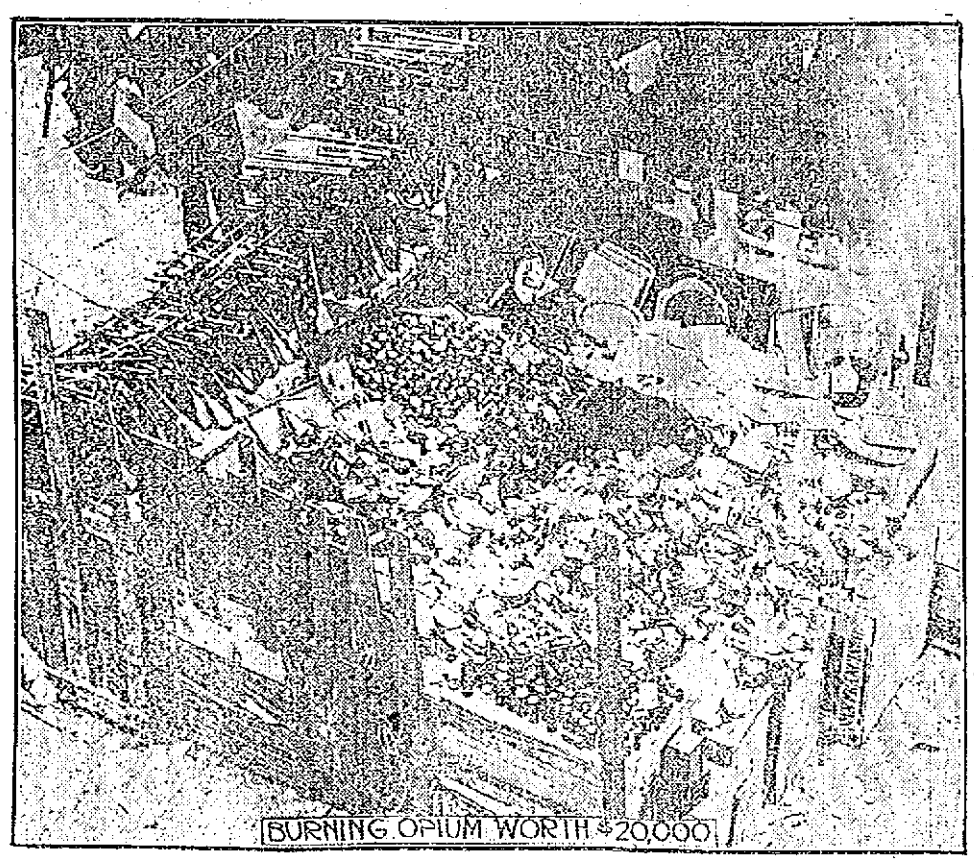

SAN FRANCISCO, May 18.—As soon as court decisions permit such action the state board of pharmacy will publicly burn opium layouts valued at $20,000. The burning will take place in a street in Chinatown, the object being to impress the Chinese residents with the fact that the authorities are in earnest in the war on opium and that all contraband goods found will be confiscated and destroyed. As a result of the crusade the price of opium here has risen from $12 to $100 per can. The first public burning of opium, pipes and other paraphernalia was watched by thousands, many of whom went at the sight of the destruction of the drug and the costly pipes. One Chinaman declared that two of the pipes that were burned were worth $500 each and were more than 200 years old. The stuff that was burned was seized in raids in which 1500 arrests were made. The trials resulted in 1100 convictions and fines amounting to $25,000.

MUST PAY $20,000

Continued

Lowell. City Solicitor Hennessy had outlined a proposition and it met with Mr. Wardell's approbation. The city must meet an obligation, July 1, amounting to $700,000. The amount of legitimate available cash that the city will have on hand at that time will be $150,000. The plan to meet this obligation as prepared by the city solicitor and approved by Mr. Wardell includes the borrowing of $300,000 for ten years, the payment of which should be made by taxation, and a loan of $200,000 for two years, the payment of which will be made from a sinking fund supplied by taxes of 1911 which will come in during the year 1912.

Mayor O'Donnell said he was very much impressed with Mr. Wardell's general and accurate knowledge of the condition of the finances of this city and of his apparent knowledge of the financial condition of other cities. He assured the Lowell men that Lowell was not the only city on the map that is seeking a solution to financial problems and he complimented them on the fine condition of Lowell's sinking fund.

Back From New York

Commissioner George H. Brown has returned from a trip that included Taunton, Fall River and New York and he is beaming all over with glad smiles. Mr. Brown took the trip in question for the purpose of inspecting street paving and corralling what information he could relative to the care of streets in different cities. "In all the places visited," he said, "the streets were not to be compared with Lowell's streets for cleanliness and general upkeep." City Engineer Kearney and Street Superintendent Newell F. Putnam went to Taunton and Fall River and they also made a trip to Worcester and Haverhill. The street department wants to avoid any further trouble brought about by unsuitable paving on streets with heavy grades, such as East Merrimack, Central and Gorham streets and as a result of their investigation they have decided to use a block ten inches long, six inches deep and two and one-half inches wide. This long narrow block is said to be the very best for grades and is much better than the wider block because it makes better footing for the horses, the narrow blocks allowing of a better "toe hold." The blocks to be used for straight away paving will be from eight to ten inches in length and four to four and one-half inches in width.

Making More Plumbers

Thirty-three applicants for plumbers' licenses, seven masters and twenty-six journeymen, took an examination at the city hall this forenoon and later on they were given a practical tryout in the board of health yard in Broadway. Not all of the applicants belong in Lowell. Other cities and towns represented included Boston, Malden, New Bedford, Cambridge, Lawrence, Fitchburg, Holyoke, Billerica, Andover, South Framingham, Hartford, Ct., and Willimantic, Ct. The men from Connecticut took the examination because they intend to work in Massachusetts, and in order to do so it is necessary to have a Massachusetts license. The examiners who conducted the examinations at city hall today were James C. Coffee of Worcester, Charles R. Felton of Brockton and Edward C. Kelly of Boston.

City Owes Big Interest

George M. Rex, the expert accountant who examined the financial books of the city, said that the water department should receive interest on all moneys of the department deposited in the city treasury, and Commissioner Barrett has figured out that the city owes the water department more than a quarter of a million dollars. "I believe," said Mr. Barrett, "that the total interest on water department money since the water department was first established would exceed $250,000. I always felt that the water department should have been credited with the interest on its money but such credit has never been received, and it is but one of the many things that are wrong in the system that has been in vogue for years. The water department borrowed $100,000 last year for a new reservoir, new wells, etc., and a considerable part of that money has not yet been spent, but in all these months the water department has not received any interest on the money."

Cook Wells Shut Down

The Cook wells have been closed again and will remain closed until it is absolutely necessary to use them. While Commissioner Barrett does not feel very strong in the belief that the action of Cook well water on lead pipes produces lead poisoning, at the same time he feels that it is best not to use the wells until the matter has been properly threshed out by the state and local boards of health. Commissioner Barrett said today that work on the new wells and new reservoir was progressing very favorably. "We are trying to make arrangements to supply more and better water and just as soon as the new wells have been connected I think it will not be necessary to use the Cook wells for some time. I think, however, that it would be impossible to beat the quality of the Cook well water."

The board of health at a recent meeting voted to consult with Commissioner Barrett relative to the Cook wells but he has not heard from the board as yet.

Can't Build On Wind

The big propositions confronting the city of Lowell at the present time include the building of a public hall, a contagious disease hospital and a public sanitary. The city is not in a position to borrow money and it looks, from the street, as the boys say, that there are some things for which he will have to wait; things that we badly need but cannot afford.

Examination for Teachers

An examination of candidates for the position of teacher in the elementary schools will be held in the high school building Saturday, June 29, beginning at 8.30 a. m.

Marriage Intentions

The following marriage intentions have been registered at the city clerk's office since the last were published:

Oscar N. Jones, 25, beamer, 79 rear Rock street, and May McKinnon, 25, operative, 6 rear 443 Broadway.

Mark B. Paige (divorced), 43, miller, 27 Central street, and Abbie F. Sleeper, 43, at home, North Chelmsford, Mass.

Leon Lubovicz, 27, operative, 72 Davidson street, and Aniela Prachnick, 18, operative, Graniteville, Mass.

FINE TENEMENT OF 7 ROOMS to let: bath, pantry, hot and cold water; soon to be vacant in Belvidere; ideal location. Address L., Sun Office.

REPORT OF DEATHS

With Causes Assigned For Past Week

Report of deaths for the week ending May 18, 1912:

May

10—Clarinda B. Otis, 70, art. sclerosis.
Catherine F. Cox, 35, surgical shock.
Germine Lacourse, 2, pertussis.
11—Agnes M. Blanchard, 42, surgical shock.
William Percy, 35, pneumonia.
Irene Mahon, 26, pulm. tuber.
Rene Payer, 2, cap. bronchitis.
Jerome Crann, 2 hours, atelectasis.
12—Emelie Raricot, 73, cer. hem.
Patrick J. Vesey, 50, disease of heart.
Margaret Mullane, 6, pneumonia.
Kynryka Morawska, 3, ant. poliomyelitis.
13—Sinai Mathon, 46, peritonitis.
Lawrence O'Dea, 57, cer. hem.
Albert McCarthy, 3, ac. poisoning.
14—Alexander Gordon, 71, art. scler.
Wilbrod Mongrain, 54, pulm. tuber.
Mary A. Regan, 38, endocarditis.
James J. Takamel, 19, pulm. tuber.
Laurette Dion, 1, rickets.
Georgos Glanarakas, 1, bronchitis.
——— Sullivan, 15 min., atelectasis.
Patrick E. O'Neill, 37, pulm. tuber.
15—Ida Biarsky, 28, dystocia.
Joseph Souza, 1, gastro enteritis.
Elie Hammer, 1, measles.
Marie I. Lupien, 10 mos., measles.
Marie A. Desrosiers, 5 mos., measles.
Dorothy M. McDonald, 7 days, prem. birth.
Mary A. Lacey, 35, pulm. tuber.
16—Rodolphe Savard, 5, convulsions.
James Gorman, 2, pertussis.
Germaine Frappier, 1, measles.
Patrick McNulty, 34, oedema of lungs.
17—Gerald Mulvaney, 10, syncope.
Madalene Mendonca, 1, pneumonia.
Joseph V. Bean, 2 days, cong. debility.

Stephen Flynn, City Clerk.

LINCOLN TEAM

PROVED TOO MUCH FOR COLBURN SCHOOL TEAM

The baseball teams of the Colburn and Abraham Lincoln schools crossed bats in a game in the grammar school league this morning and the latter team won by a score of 26 to 4. While there was considerable enthusiasm displayed during the progress of the game the Lincoln school team was far superior to their opponents and had little difficulty in winning the game.

HARVARD MEN

SCORED HEAVILY IN EARLY EVENTS WITH YALE

CAMBRIDGE, May 18.—In the track and field meet between teams representing Harvard and Yale, held at the Stadium this afternoon, the Harvard athletes scored heavily in the earlier events and, because of their well balanced team, were expected to win the meet. The results:

Mile run—Won by H. M. Warren, Harvard; second, T. W. Koch, Harvard; third, H. P. Lawless, Harvard. Time, 4.29 4-5.

16 point shot put—Won by R. Batchelder, Harvard, 43 feet, 4¼ inches; second, F. H. Leslie, Harvard, distance 42 feet, 6½ inches; third, H. Harbison, Yale, 41 feet, 8¼ inches.

440 yard dash—Won by W. A. Barron, Jr., Harvard; second, N. J. Farrar, Yale; third, D. P. Ranney, Harvard. Time, 49 3-5.

120 yards hurdles—Won by C. L. Larkin, Yale; second, J. B. Cummings, Harvard; third, A. L. Jackson, Harvard. Time, 16 1-5.

100 yard dash—Won by F. Barlow, Yale; second, De Gozzaldi, Harvard; third, T. F. Ruell, Yale. Time, 10 1-5s.

AGARIC STITCHING

What is agaric stitching? The question is often asked and seldom answered because it is somewhat difficult to give an accurate description in words. This style of stitching is much used just now on some of the best tailor gowns. Imagine the ordinary lock stitch of a sewing machine, but broken at each stitch and worked with a thick cotton or fine wool. This stitching is done in rows of three or five, close together, so as to form stripes on a colored background, or carried out in any design in white or colors. Wool ratines, or sponge cloths, as they are sometimes called, are seen with a fancy border made of this stitching in coarse white cotton or thread. Black and navy coating suits have been seen finished with rows of agaric in the same color. It makes an excessively smart and yet neat way of trimming a plain tailor made.

SAGAMORE CLUB CAMP

The pine walls and ceiling of the living room of the Sagamore Club camp at Willow Dale were painted this week by some of the members of the camp.

All of the interior woodwork was finished in the forest green shade of Johnson's wood dye, and the natural grain of the wood showing through the finish gives a very pretty effect. The Sagamore living room is quite a large one and about ten quarts of the dye were necessary to complete the work. The material was purchased in the store of C. B. Coburn Co., Market street, and the members are well pleased with the result of its use. One gallon of wood dye covers seven hundred square feet of hardwood surface, and four hundred square feet of soft wood surface. There are twenty-one shades of Johnson's Wood Dyes and C. B. Coburn Co. keep a full line.

Miss Elizabeth Tierney, a popular young lady employed in the Axminster setting room of the Bigelow Carpet Co., was surprised by eight of her girl friends this morning, the occasion being the young lady's birthday. She was presented with a beautiful tortoise shell back comb set with a single amethyst and studded with chip diamonds, also a bunch of American beauty roses. Miss Tierney was completely overcome but responded with many thanks. The gift was presented by Miss Katherine Klylan.

7-24-4
MRS. SULLIVANS
10c CIGAR
Output For 1911
29,356,736
Increase during the year, 6,282,531
FACTORY, AT MANCHESTER, N. H.

BASEBALL AND FIELD SPORTS

THE SUN SPORTING PAGE

BOXING, GOLF AND ATHLETICS

LYNN PLAYED A FINE GAME DEFEATING LOWELL 6 TO 4

Orcutt's Batting Was a Feature—Simmy Murch Strengthens Lynn's Infield

Terry McGovern and his Lynn pets handed it to Jimmy Gray's fence busters yesterday afternoon at Spalding park by the tune of 6 to 4. The visitors presented a different lineup than on their last appearance and the shift is certainly a good one. Simmy Murch on the third corner is certainly a ten strike for Terry and he has now one of the fastest infields in the league. They played a great game yesterday and Waller who was on the mound had control of the game at all times. The support that he received was perfect, while Zeiser who worked for the home team pitched a fair game but the support he received was weak at times. De Groff in the left garden let two rollers get by him and both figured in the scoring. The batting of Orcutt, the speedy centre fielder of the ocean side boys was a feature of the game. In five times up he connected with 4 fine wallops. Umpire White a new one gave the decisions and in the opening innings many of his decisions were questioned and in one instance when Catcher Bert Weeden of Lynn, who was on the coach line called him a cheese head he pulled his watch out and ordered Bert off the grounds. He went, after he got his shoes and also turned and said a few other things.

The game in detail:

First Inning

There was nothing doing in the first inning, but at one time it looked as though the visitors would send one or more men over the plate. Orcutt was the first man up for the visitors and he slammed the ball into the left garden for two bases. Strands hit to Zeiser who threw the sphere to Boultes and "Jake" got Orcutt at third. Strands attempted to steal third and was nailed. McGovern sent the ball into centre field for a two bagger and Murch drew a free pass. McGovern stole third. Cargo hit to Cooney but failed to reach first.

In the latter half of the inning Miller beat out an infield hit and reached first. Nye was the second man up and he hit to Murch and was out at first. Miller tried to reach third on the play and was thrown out. De Groff sent the sphere into right field and after arriving at the initial bag stole second base. Cooney sent the ball to Murch and was out at first.

Score—Lowell 0, Lynn 0.

Second Inning

In the second inning Logan flied to Boultes, Daum flied to Zeiser and Morris struck out. At this point in the game Bert Weeden, the catcher for eht Lynn team, who was on the coach line was ordered off the grounds by the umpire.

In the latter half of the inning Rising and Boultes foul flied to McGovern. Ferron sent the leather to the right field for three bases but he died there for Lavigne was the third out on a fly to Strands.

Score—Lowell 0, Lynn 0.

Third Inning

In the third Waller flied to De Groff and Orcutt followed with a two bagger to left. Strands hit to Cooney and died at first and McGovern hit to Zeiser and was also out at first.

In Lowell's half Zeiser fanned, Miller flied to Orcutt and Nye went out on three strikes.

Score—Lowell 0, Lynn 0.

Fourth Inning

The visitors broke the ice in the fourth inning, and two men crossed the plate. Murch was the first man up and he sent the ball over the left field fence for a home run. Cargo was retired on strikes. Logan singled and Daum flied to Boultes. Morris singled to left field and Logan scored. Waller hit to Cooney and was out at first.

De Groff hit to Cargo and died, Cooney flied to Logan and Rising also flied to Logan.

Score—Lowell 0, Lynn 2.

Fifth Inning

Lynn scored another run in the fifth inning. Orcutt hit to left field and De Groff allowed the ball to go by him and the batter traveled to third. Daum hit to Rising in centre field but the latter dropped the ball and Orcutt scored. McGovern went out Zeiser to Miller. Murch flied to De Groff and Cargo hit to Cooney and was out at first.

In the latter half of the inning Boultes drew a base on balls and Ferrin flied to Murch. Lavigne hit to the right hand corner of the grounds for a home run scoring Boultes and himself. Zeiser drew a free pass and Miller struck out. Nye closed the inning by flying to McGovern.

Score—Lowell 2, Lynn 3.

Sixth Inning

In the sixth inning Logan singled to left and Daum bunted in front of the plate and Logan was thrown out at second. Morris walked. Wall hit to Nye and was out at first. Orcutt made his fourth hit, sending the ball to left field, and scored Daum and Morris. Strands flied to Miller.

De Groff flied to Strands who made a beautiful running catch. Cooney went out Murch to McGovern. Rising sent the ball to Murch and was out at first.

Score—Lowell 2, Lynn 5.

Seventh Inning

McGovern sent the ball into Boultes' territory and the latter sent it to Miller, who received the sphere before the runner could reach first base. Murch foul flied to Lavigne. Cargo singled over second base. Logan singled to left and Cargo went to third. Logan stole second and Cargo scored on Lavigne's bad throw. Daum four flied to Lavigne.

Boultes flied to Murch. Ferrin sent the ball to centre field but Orcutt was there with the mitt and nailed it. Lavigne was third out on a fly to Morris.

Score—Lowell 2, Lynn 6.

Eighth Inning

Morris hit to Nye and the latter made a corking one hand stab at the ball and after bringing it down sent it over to first before the runner reached there. Waller fanned the breezes. Orcutt struck out.

In the latter part of the inning Monahan went to bat for Zeiser and singled to centre field. Miller hit to Cargo, who threw to Logan getting Monahan at second. Nye sent the ball to centre field and although three men ran for the ball none of them caught it and Miller went to second. Miller went to third and Nye to second on a wild pitch. De Groff hit to Logan and was out at first but Miller scored. Cooney flied to Murch.

Score—Lowell 3, Lynn 6.

Ninth Inning

Maybohm went in to pitch in this inning. Strands went out Cooney to Miller. McGovern flied to Cooney, and Murch struck out.

Rising hit to Murch and was thrown out at first. Boultes singled to centre field. Ferrin drew a base on balls. Lavigne singled to centre field and Boultes scored. Wolfgang went to bat for Maybohm. He foul flied to Daum. Miller hit to Cargo who threw to second and the game was over.

The score:

LYNN

	ab	r	bh	po	a	e
Orcutt, cf	5	1	4	2	0	0
Strands, rf	5	0	0	2	0	0
McGovern, 1b	4	0	1	10	1	0
Murch, 3b	4	1	1	3	5	0
Cargo, ss	4	1	1	0	2	0
Logan, 2b	4	1	3	4	1	0
Daum, c	4	1	0	4	1	0
Morris, lf	3	1	1	2	0	0
Waller, p	4	0	0	0	0	0
Totals	37	6	11	27	9	0

LOWELL

	ab	r	bh	po	a	e
Miller, 1b	5	1	1	11	0	0
Nye, 2b	4	0	1	1	2	0
De Groff, lf	4	0	1	2	1	2
Cooney, ss	4	0	0	2	5	0
Rising, cf	4	0	0	0	0	1
Boultes, 3b	3	2	1	3	1	0
Ferrin, rf	3	0	1	0	0	0
Lavigne, c	4	1	3	7	2	1
Zeiser, p	1	0	0	1	3	0
Monahan, x	1	0	1	0	0	0
Wolfgang, z	1	0	0	0	0	0
Maybohm, p	0	0	0	0	0	0
Totals	34	4	8	27	14	4

x—Batted for Zeiser in the 8th.
z—Batted for Maybohm in the 9th.

Lynn	0	0	0	2	1	2	1	0	0	—6
Lowell	0	0	0	0	2	0	0	1	1	—4

Two base hits: Orcutt 3, McGovern. Three base hit: Ferrin. Home runs: Murch, Lavigne. Sacrifice hits: McGovern, Strands. Double plays: Murch, McGovern and Murch. Stolen bases: DeGroff, McGovern, Cargo and Logan. Bases on balls: By Waller 3, by Zeiser 2. Struck out: By Waller 3, by Zeiser 4, by Maybohm 1. Hits: Off Zeiser 11 in 8 innings. Wild pitch: Waller. First base on errors: By Lynn 1. Left on bases: By Lynn 8, by Lowell 5. Umpire, White. Time, 2.03. Attendance, 400.

Standard for years
Cremo CIGAR
5¢

BASE BALL
LOWELL vs. BROCKTON
Spalding Park
Monday, 3 P. M.
Tickets at Hall & Lyons, Riker-Jaynes and Carter & Sherburne's.

C. N. RICE
Lawn Mowers Sharpened
Will be called for and returned, send postal or telephone. 30 Gorham st., Lowell, Mass., Opp. Post Office. Tel. 2707.

REST AND HEALTH TO MOTHER AND CHILD.
MRS. WINSLOW'S SOOTHING SYRUP has been used for over SIXTY YEARS by MILLIONS of MOTHERS for their CHILDREN WHILE TEETHING, with PERFECT SUCCESS. It SOOTHES the CHILD, SOFTENS the GUMS, ALLAYS all PAIN; CURES WIND COLIC, and is the best remedy for DIARRHŒA. It is absolutely harmless. Be sure and ask for "Mrs. Winslow's Soothing Syrup," and take no other kind. Twenty-five cents a bottle.

Cobb Gets Hard Sentence for Fan Assault; His Absence Will Weaken the Tigers

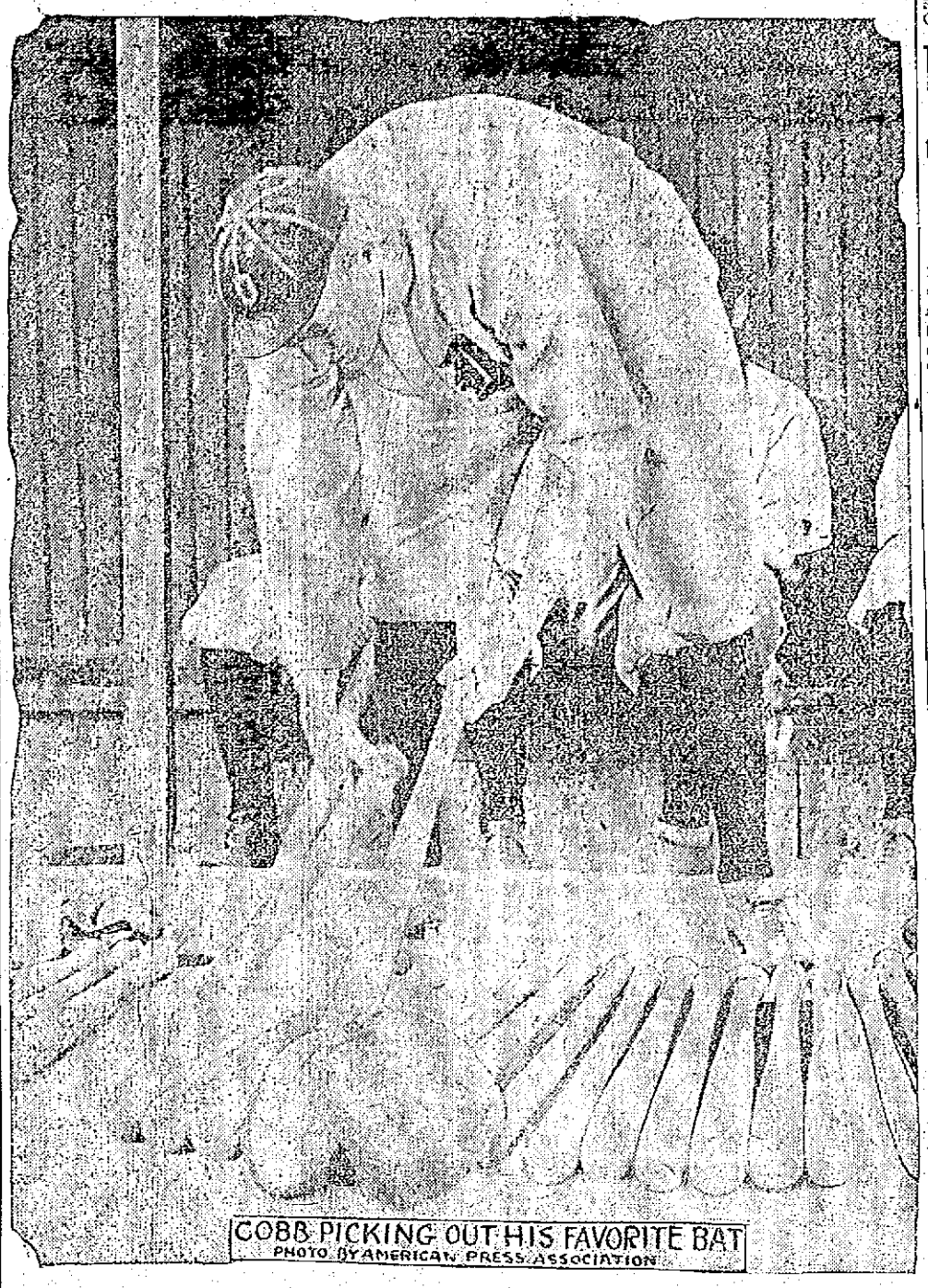

COBB PICKING OUT HIS FAVORITE BAT
PHOTO BY AMERICAN PRESS ASSOCIATION

The absence of Ty Cobb, who has been indefinitely suspended by Ban Johnson for assaulting a spectator in New York recently, will seriously affect the Tigers in the American league race and practically kills the chances the Tigers entertained of ultimate victory. The Detroit team has been badly shattered during the first few weeks of the campaign. Cobb was the only player who played in his regular form, and Cobb's regular form is as good as the efforts of half a team. The demon outfielder and slugger was accountable for most of the hits and runs credited to the Tigers during the first month of the race, and but for him the erstwhile champions of the American league would be in the ruck. Cobb's offense occurred in New York May 15 during the fourth inning of the game between the Detroit Tigers and the Yankees, when he bounded over the railing into the stands and assaulted a spectator. Cobb claimed that the "fan" hurled vile epithets at him.

AMERICAN LEAGUE STANDING

	Won	Lost	P. C.
Chicago	22	6	78.6
Boston	16	9	64.0
Washington	13	12	52.0
Detroit	14	14	50.0
Cleveland	11	12	47.8
Philadelphia	10	13	43.5
New York	7	15	31.8
St. Louis	6	18	25.0

AMERICAN LEAGUE RESULTS

At New York: New York 8, Cleveland 3.

At Philadelphia: Detroit 6, Philadelphia 3.

At Boston: Chicago 5, Boston 2.

At Washington: Washington 5, St. Louis 2.

GAMES TODAY

(American League)

Chicago at Boston.
Cleveland at New York.
Detroit at Philadelphia.
St. Louis at Washington.

NATIONAL LEAGUE STANDING

	Won	Lost	P. C.
New York	19	4	82.6
Cincinnati	20	6	76.9
Chicago	12	13	48.0
Pittsburgh	9	13	40.9
St. Louis	11	17	39.3
Boston	10	16	38.4
Philadelphia	8	13	38.1
Brooklyn	8	15	34.8

NATIONAL LEAGUE RESULTS

At Pittsburgh: Pittsburgh-New York game postponed, rain.

At Chicago: Philadelphia 7, Chicago 5.

At Cincinnati: Boston 6, Cincinnati 4. (10 innings.)

At St. Louis: Brooklyn 13, St. Louis 5.

GAMES TODAY

(National League.)

Boston at Pittsburgh.
New York at Cincinnati.
Philadelphia at St. Louis.
Brooklyn at Chicago.

N. E. LEAGUE STANDING

	Won	Lost	P. C.
Brockton	11	5	68.7
Lawrence	10	6	62.5
Lowell	9	7	56.2
Worcester	10	8	55.6
Lynn	9	8	52.9
Haverhill	8	12	40.0
New Bedford	8	11	35.3
Fall River	6	12	33.3

N. E. LEAGUE RESULTS

At Lowell: Lynn 6, Lowell 3.

At Worcester: Worcester 12, New Bedford 4.

At Lawrence: Lawrence 5, Fall River 4.

At Haverhill: Brockton 2, Haverhill 0.

GAMES TODAY

(New England League.)

Brockton at Haverhill.
New Bedford at Worcester.
Fall River at Lynn.
Lowell at Lawrence.

DIAMOND NOTES

At Lawrence today.

Young Ferrin gave the ball a good clip yesterday. All this boy needs is experience.

Lavigne and Murch both got in circuit clouts for which they received 72 packages of Bull Durham. Everybody's smoking it.

Jimmy Magee was in uniform and on the coach line yesterday. The fans are hoping that he will soon be back in the game as his services are greatly missed.

De Groff was weak on a low ball yesterday, but he pulled off two good catches.

That was some double play that Simmy Murch and Terry McGovern executed.

The change in the Lynn lineup looks very good. When the team last appeared here Morris was playing short and Cargo on third. With Murch on the hard corner, Cargo at short and Morris in the outfield, the team presents a very formidable appearance. The infield is one of the fastest seen here this season.

Orcutt gave a fine exhibition of how to punish the pill, getting four out of five times at the plate.

Red Waller pitched a good game and his teammates gave him perfect support.

AMATEUR BASEBALL

Owing to cancellation the Delawares of Haverhill are without a game for the afternoon of May 30th. They challenge any 16 to 18 year old team in Lowell for a game in that city, uniformed teams preferred. Address communications to Allan M. Armitstead, 12 Grove street, Bradford District, Haverhill, Mass.

The Agawanis would like to arrange a game with any 13-year-old team in the city at our weight. The lineup is as follows: R. Sheron c, J. Graham p, J. Haggerty 1b, Nelson ss, Ballanger 2b, J. Haggerty 3b, Henophan rf, Maguire lf, Walter Johnson lf. "Beefy" Finegan wipes the sweat off the bats. Send all challenges to John Graham, the star pitcher, 724 Lawrence street, city.

Big Jack's Pets wishes to accept the challenge issued in yesterday's Sun by Kennedy's Pets. The lineup of Big Jack's team is as follows: Partner Bill Furey p, Big Jack c, M. Sullivan 1b, M. Miskell 2b, Gravel Roof 3b, J. Sillis ss, W. Davis lf, P. Morris cf, Pearns rf. Subs, F. McMahon, Spread Rourke, L. Cavanaugh, Bill Cronin, M. Horan.

THE SEMI-PROFESSIONALS

May Make Up the Detroit Team

PHILADELPHIA, May 18.—The Philadelphia American league baseball team will probably meet this afternoon a team of semi-professionals representing the Detroit club if "Ty" Cobb is not reinstated by Ban Johnson, president of the league. This situation is the outcome of the action of the Detroit players in deciding that they will not play ball for Detroit unless the suspension imposed upon Cobb is lifted.

"The boys are determined," said Hugh Jennings, manager of the team, today, "and in order to protect the Detroit clubowners I am scouting around for players in order to play a team on the field this afternoon. Failure to do so means that a fine of $500 will be imposed in addition to the forfeiture of the game."

When asked where he expected to secure the players Mr. Jennings said: "It's a good lesson for the clubowners. They must realize that the players must be protected from insult."

Asked if he had made a report of the New York incident to Ban Johnson Mr. Jennings said that he had and that he had also told him that Cobb was justified and that he knew several New York men who would make affidavits that the language of the spectator was foul and insulting. Connie Mack, manager of the Philadelphia team, said: "I know from my own experience as a ballplayer that one gets little sympathy from the grand stand and far less from the bleachers and some of the things a big leagues is forced to listen to makes one's blood boil in resentment yet I think they can adopt more telling tactics than this going into the spectators' reservation and dealing out summary punishment."

Protect Yourself!
Against Substitutes ... Against Imitations
Get the Well-Known Round Package
HORLICK'S MALTED MILK
Made in the largest, best equipped and sanitary Malted Milk plant in the world
We do not make "milk products"—Skim Milk, Condensed Milk, etc.
But the Original-Genuine HORLICK'S MALTED MILK
Made from pure, full-cream milk and the extract of select malted grain, reduced to powder form, soluble in water. Best food-drink for all ages.
ASK FOR HORLICK'S
Used all over the Globe
Not in any Milk Trust

NATURAL FULL SET TEETH $5
FIT GUARANTEED
Gold Fillings ..... $1.00 up
Silver Fillings ..... 50c up
Pure Gold Crown $5.00
Bridgework $5.00
NO PAIN | My prices are within the reach of all who appreciate good work. Unhesitatingly I claim to be the only real painless dentist in Lowell. | NO HIGH PRICES
The ease with which I perform difficult dental work and the entire absence of pain during all operations is a revelation to those who have had work of a like nature done by the ordinary old style dentist.
DR. T. J. KING, 65 Merrimack St., Over Hall & Lyons. Phone 3800
Lady Attendant. Hours 8 to 8—Sunday 10 to 2. French Spoken.

ROCKINGHAM PARK SALEM N.H.
DECORATION DAY MAY 30TH
AUTO RACES A.A.A. SANCTION
10 THRILLING EVENTS MAY 30TH
AVIATION
THE WORLDS MOST DARING AVIATOR, Lincoln Beachey
AND ANOTHER RENOWNED Curtis Flier.
AMATEUR & PROFESSIONAL DRIVERS.
1 P.M. PROGRAM STARTS
AUTOS PARKED FREE
CONCERT BY THE ROCKINGHAM PARK BAND
ADMISSION 50¢ GRANDSTAND FREE

MAY PROCESSION AT ST. MICHAEL'S

At 3 P. M. Sunday--Lawrence Procession Also

Tomorrow the annual May procession of St. Michael's parish will be held at 3 o'clock. The plans for the great pageant are all completed and those in charge expect that it will be one of the largest seen since the feature was started several years ago. The arrangements are in charge of Rev. Dennis Murphy and he has cooperated with the sisters of the school in teaching and drilling those to participate in the fete.

The procession will form in Sixth street and will proceed over the following route: Sixth to Read, to Third to Bridge, to Sixth, to the church. Upon the arrival at the church the beautiful services of the crowning will be held and there will be solemn benediction of the blessed sacrament.

The procession will be made up of two divisions and will be as follows:

DIVISION 1.
Cross Bearer—Acolyte.
Militia.
Faith Group.
St. John the Evangelist.—Angel Group
Sanctuary Boys.
Blue and White Pennants.
Presentation of the Blessed Virgin—Angels.
Annunciation—Angel Glory.
Five Joyful Mysteries.
a First Mystery.
b Second Mystery.
c Holy Innocence.
Followers, Guards
d Third Mystery.
e Fourth Mystery.
f Fifth Mystery.
John the Baptiste—Followers.
Christ Child
Angel Cross.
A Statue of the Blessed Virgin.
Angel Crescent
King David.
Sanctuary Choir.
Red and White Pennants.
Sacred Heart of Mary—Angel Followers, Guards.
Angel of the Agony.
Five Sorrowful Mysteries.
a First Mystery.
b Second Mystery.
c Roman Soldiers.
d Third Mystery.
e Fourth Mystery.
f Fifth Mystery.

DIVISION 2
Militia.
Mary in the Temple—Angels.
Virgins and Martyrs—Emblems.
Children of Mary.
Angel of the Resurrection
Five Glorious Mysteries:
a First Mystery.
b Second Mystery.
c Hope Group.
d Third Mystery.
e Fourth Mystery.
f Fifth Mystery.
Joan of Arc:
St. Michael.
St. Gabriel.
St. Catherine.
St. Margaret.
Dominican Friar.
White and Gold Pennants.
Junior Holy Name Society.
Queen Immaculate—Angel Glory.
Immaculate Conception Sodality—Banner.
Charity Group.
Senior Holy Name Society—Banner.
Angels, Heralds, Banners, Emblems, etc.

May Procession in Lawrence

The May procession in Lawrence, which is conducted annually, will be held tomorrow afternoon and those in charge expect that it will be one of the largest ever held. The line of march will form at St. Mary's parochial school at 3 o'clock and will be made up of four divisions. The procession will be headed by the Lawrence brass band. The line of march from the school will be from the school to Haverhill street, to Hampshire, to Cross, to Broadway, to Haverhill, to Lawrence, to St. Mary's church, where services will be held.

The first division will be made up of the Lawrence band, boys of St. Mary's and St. Rita's parishes, confirmation class of St. Mary's, the cadets of the parish.

Division two will be Sunday school children of St. Mary's, children of the parish, the members of the Protectory of Mary Immaculate.

Division three, Sunday school children of St. Augustine's, St. Monica missions.

Division four, girls of St. Mary's and St. Rita's Sunday school and the confirmation classes.

The girls will all be dressed in white, with veils and will carry bouquets. Many floral pieces will also be carried in the procession.

E-M-F THIRTY Studebaker FLANDERS TWENTY

The Best Liked Cars in America

The width of this car represents total production of Studebaker E-M-F "30" and Flanders "20" cars to May 15, 1911

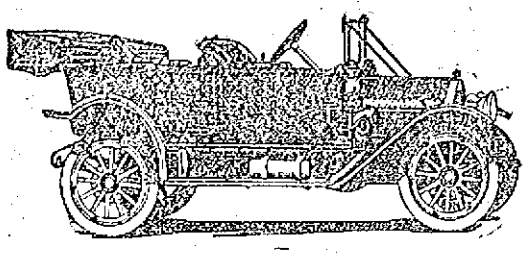

—1911

The width of this car represents total production of Studebaker E-M-F "30" and Flanders "20" cars, one year later, to May 15, 1912

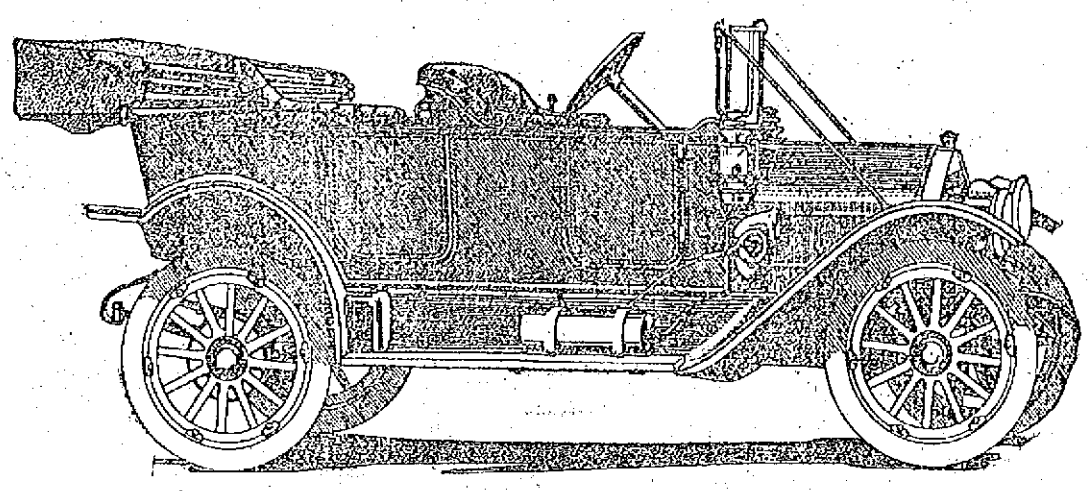

—1912

The immense growth in numbers in Studebaker E-M-F "30" and Flanders "20" cars within the past year is a striking fact.

Between May 15, 1911, and May 15, 1912, thousands more of E-M-F "30" and Flanders "20" cars were built and sold than had been built altogether in three previous years of their manufacture, rich as those were.

Everyone knows that when the E-M-F "30" was first put on the market it created a furore. Others declared it was too good to be true, the car couldn't be built at the price. Yet it *was* built, and everyone of those early cars is still in service and giving satisfaction. Then with rapidly growing production Studebaker cars maintained their original promise of unequalled quality at their price and kept on giving satisfaction.

Here is the result. We have built and sold in the last year more cars than in the three years before put together, and there are over 65,000 Studebaker E-M-F "30" and Flanders "20" cars on the roads today.

The American people have tried Studebaker E-M-F "30" and Studebaker Flanders "20" cars, put them to every conceivable test and said, "We're satisfied! These Cars Are Right."

In huge and fast increasing numbers they have backed their approval with cash orders. And every E-M-F "30" and Flanders "20" owner will be proud to tell you the car he drives.

The Best Liked Cars in America. Other good cars have their loyal owners, too, some as loyal as Studebaker owners. But their cars are too few to be compared.

One or more alleged competitors, it is true, sell many cars, but not because their owners are proud to possess them. Nowhere in this world is there such tremendous and incontrovertible approval upon a car as this outspoken conviction of the American people on Studebaker E-M-F "30" and Flanders "20" cars.

There are a hundred other reasons why a Studebaker E-M-F "30" or Flanders "20" should be your choice. Come to us and we will go over them with you in detail. We can convince you by them alone.

But greater than these, standing alone because no other car built can offer any comparable argument, is this one fact.

The American public has tested Studebaker E-M-F "30" and Flanders "20" cars and found them not wanting. The conviction has gone home, and confidence in the Studebaker product has made the year just passed bigger in Studebaker sales than all the years before.

Measure up all the arguments of other cars and then weigh them in the balance against this judgment of the American people.

Studebaker-E-M-F "30," $1100 Studebaker-Flanders "20," $800

Ask for Our New Art Catalogue. It Will Interest You.

The Studebaker Corporation

Detroit, Michigan

P. N. COSSETTE, Local Agent. 11 Howard St. Tel. 3440

INDIGESTION IS ENDED FOREVER

No Heartburn, Gas or Dyspepsia in Five Minutes

Nothing will remain undigested or sour on your stomach if you will take a little Diapepsin occasionally. This powerful digestive and antacid, though as harmless and pleasant as candy, will digest and prepare for assimilation into the blood all the food you can eat.

Eat what your stomach craves, without the slightest fear of indigestion or that you will be bothered with sour risings, belching, gas on stomach, heartburn, headaches from stomach, nausea, bad breath, water brash or a feeling like you had swallowed a lump of lead, or other disagreeable miseries. Should you be suffering now from any stomach disorder you can get relief within five minutes.

If you will get from your pharmacist a 50-cent case of Pape's Diapepsin you could always go to the table with a hearty appetite, and your meals would taste good, because you would know there would be no indigestion or sleepless nights or headache or stomach misery all the next day; and, besides, you would not need laxatives or liver pills to keep your stomach and bowels clean and fresh.

Pape's Diapepsin can be obtained from your druggist, and contains more than sufficient to thoroughly cure the worst case of indigestion or Dyspepsia. There is nothing better for gas on the stomach or sour eters from the stomach or to cure a stomach headache.

You couldn't keep a harmless or more useful article in the house.

CLINTON STRIKERS

COME TO THIS CITY TO SOLICIT FUNDS

The Clinton strikers paid a visit to Lowell today in order to solicit funds and stationed themselves at the gates of the different mills of the city. There were five in number including two German girls, two Greeks and one Polander. The German girls stationed themselves at the end of the Central bridge in Bridge street, while the Polander stood at the gate of the Tremont & Suffolk mill. The Greeks went collecting in the Greek colony.

Mr. Coppens of this city who is now connected with the I. W. W. as an organizer accompanied the strikers to Lowell and before assigning them to their respective places he called on the mayor and the chief of police for permits to stand at the mill gates. He was given permission to do so providing his people did not stand on private grounds and did not cause any disturbance.

Stationed at the mill gates this noon were also collectors for the Merrimack mill strikers of this city.

JOHN J. PHELAN

LOWELL BOY HOLDS A RESPONSIBLE POSITION

John J. Phelan, of 220 Gorham street, who holds a responsible position in the United States Forestry department left Lowell yesterday for Port Arthur, Ontario, where he has considerable work for the government to attend to. He expects to be gone about three months. Mr. Phelan is the son of Mrs. Mary A. Phelan, the Gorham street druggist and his many friends will be pleased to learn that he is making good in his wide field.

A DELIGHTFUL PARTY

Played Whist at Notre Dame De Lourdes

A most delightful whist and entertainment was held last night in Notre Dame de Lourdes parochial school hall under the auspices of Miss Blanche Renaud, the proceeds to be devoted to the annual bazaar of the parish which will be held some time in June. There was a large attendance and all enjoyed in a thorough manner the program which was skilfully rendered.

Mr. William Parthenais presided and shortly after 8 o'clock he gave the signal to start the card game. There were many pretty prizes and the contest was a lively one. While the judges were counting the points the following program was rendered:

Vocal selections, Commissioner James E. Donnelly. The latter sang in his usual manner and that meant several encores. The Ayotte brothers gave a fine exhibition of clog dancing and they were warmly applauded. The Misses Cora and Blanche Renaud rendered a beautiful piano duet and their fine playing was worth an encore. Miss Cora Martin pleased in her readings and the program closed with several amusing imitations on the piano by Prof. Edwin Porter.

Miss Blanche Renaud was ably assisted in her work by the following: Mrs. William Renaud, Mrs. Nere Corotler and the Misses Lillian and Cora Renaud as well as by her father, Mr. William Renaud.

Lobsters fresh from the wharves at the Waverly hotel. Broiled live lobster and French fried potatoes, 35 cents. Boiled chicken lobster, 50 cents.

Go to the Waverly hotel for lobsters fresh from the traps. Broiled live lobster with French fried potatoes, 50 cents. Boiled chicken lobster, 35 cents.

Old raincoats which have worn beyond the use for which they were designed make good clothespin bags.

CITY OF LOWELL

To the Municipal Council:

The undersigned respectfully asks for a license to keep, store, use, and sell gasoline in and from a tank buried in the ground (capacity 150 gallons) in the rear of premises No. 226 Gibson street.

EUGENE G. RUSSELL.

CITY OF LOWELL

In Municipal Council.

Order granting a hearing on petition of Eugene G. Russell, for license to keep, store, use and sell gasoline.

Ordered, by the Municipal Council of the City of Lowell, assembled, as follows:

That on the petition of Eugene G. Russell for license to keep, store, use and sell gasoline, a hearing be given at a meeting of the Municipal Council to be holden at their room Tuesday, June 14, 1912, at 2 o'clock; and that all parties interested in the matter, may have due notice that they may be heard before final action is taken thereon, a copy of said petition and of this order be published in The Lowell Sun, a newspaper published in said Lowell, such publication to be fourteen days at least previous to the time assigned for said hearing.

In Municipal Council, May 14, 1912.
Read and adopted.
STEPHEN FLYNN, City Clerk.
A true copy, attest:
STEPHEN FLYNN, City Clerk.

DARTMOUTH MAY WIN

Intercollegiate Meet at Springfield

SPRINGFIELD, May 18.—The finals in the New England Intercollegiate Amateur Athletic association track meet today on Pratt field was expected to be unusually interesting. Dartmouth certainly looked the winner. Most of the speculation on the result of the 14 events turned to the struggle for second place, as Dartmouth, because of her strong team, is conceded first place.

Brown, Bates, Mass. Institute of Technology and Williams had eight men each qualified for work on the track and field and some exceptionally fast men in the mile and two mile runs. In all the teams there were men of record-breaking ability so that interest was just as great in the individual performances as in the result of the team totals.

It was expected that A. L. Gutterson, the favorite all-round athlete from the university of Vermont, who come to Springfield, Mass., from Springfield, Vt., would better his broad jump of yesterday and perhaps take a sly at his low hurdles mark, which he established last year, that Marden and Tilly of Dartmouth and Bartlett of Brown would do some mighty work in hurling weights, that Enwright and Wright would show some high and lofty tumbling in the high jump and pole vault and perhaps make new records and that Nardini, the Colby sprinter, would step the 100 and 220 ard dashes in very fast time were some of the occurrences looked for by the spectators.

The mile and two mile run was also looked upon as possible of new figures. As in former years Amherst had the largest cheering body and her fair fighting song "Cheer for old Amherst" boomed across the field an hour or two before the first whistle blew.

Nearly all the spectators came to the field well equipped with college colors and there was a kaleidoscope of waving flags most of the afternoon.

TRAMPS' CONVENTION IN MANCHESTER

15,000 Expected to Attend Great Gathering

MANCHESTER, N. H., May 18.—This city on July 4 next will be the mecca of 15,000 "knights of the road," according to Ben Ridder, known as the "Millionaire Tramp," who arrived here yesterday afternoon, to arrange for the holding of the second annual convention of tramps throughout the country. Ridder made it clear yesterday that he will bear half the expense of the convention himself.

Assisting Ridder will be Gen. Coxey of Ohio, of Coxey's army fame, who will arrive later and who will take charge when required, of the aggregation.

The first convention of the kind was held two years ago in Milwaukee, and was voted a huge success by those who attended. The success of the first so impressed Ridder that he has decided to hold one every year hereafter.

"There will be no trouble at all," said Ridder. "Squeamish people, who dread the name of 'tramp' need have no fear. They will all behave themselves as well as other 'gentlemen.'"

An anniversary high mass will be celebrated at St. Peter's church Monday morning at 8 o'clock for the repose of the soul of the late Mrs. Nora White.

ALL THE BEST GRADES —OF— ANTHRACITE and BITUMINOUS COAL

CAN BE HAD AT

E. A. WILSON & CO.'S

4 MERRIMACK SQUARE. 700 BROADWAY. 15 TANNER STREET

WHAT THE WORLD IS DOING TODAY

THE SUN MAGAZINE PAGE

TOLD BY CAMERA, PEN AND PENCIL

Joint Memorial Day for the Blue and the Gray is the Latest Proposition

The North and the South Are Planning Great Celebration of the Holiday

1 and 9—Union zouave veterans. 2 and 5—Confederate veterans at Bull Run. 3 and 6—Memorial to Confederate women, recently unveiled at Columbia, S. C. 4—The old and young; Union veterans and Boy Scouts. 7—Old comrades shaking hands. 8—Union artillery veterans. 10—Old Jack Tar of the north.

There are now five memorial days in the United States besides May 30, the anniversary observed by the northern states. There may, however, soon be only one, for there is a tendency, probably more marked this year than ever before, toward the consolidation of observance by the Union and Confederate veterans. The blue and the gray are joining hands in joint commemoration of the brave men who fought on both sides, and they are taking steps to make the ceremonies formal and official.

In this they are emphasizing the criticism aroused by the growing use of Memorial day for outdoor sports. The veterans march in pathetically thinning lines, bearing aloft as best they can the colors for which they fought. Many of them, too feeble and aged now to walk in procession, are carried in vehicles. The public gives them a glance, comments casually on their lessening line and hurries away to its "double header" baseball games and athletic meets. This is sacrilege, the veterans think, and some of them have expressed the opinion vigorously.

Announcement by G. A. R. Head

In a recent announcement Harvey M. Trimble, commander-in-chief of the Grand Army of the Republic, paid attention to the proper observance of the day. He said:

"From coast to coast at noon of next Memorial day members of the Grand Army of the Republic, Sons of Veterans, Daughters of Veterans, Ladies of the Grand Army of the Republic and Ladies' Relief Corps will stand uncovered for five minutes while bells are tolled and flags are draped at half-mast. President Taft will be asked to forward such observance of the day by a national proclamation. This will be in accordance with the suggestion made by the Philadelphia Press last Memorial day and indorsed unanimously by the national encampment of the Grand Army of the Republic in Rochester last summer."

The sentiment expressed finds an echo in the south. This year no great "blue and gray" celebration will take place, but the next year, not on Memorial day, but on the fiftieth anniversary of the battle of Gettysburg, the greatest fight of the war, there will be a gathering of the survivors that will be noteworthy. It will be a "love feast" such as took place on the battlefield of Bull Run when the "Yanks" and the "Rebs" foregathered to tell how they fought one another fifty years before. In an official order to the United Confederate Veterans, issued early this year, Lieutenant General C. Irvine Walker said:

"The great state of Pennsylvania has decided to celebrate with due dignity and importance in July, 1913, the fiftieth anniversary of the battle of Gettysburg. Pennsylvania has appointed a commission to carry out this plan. This commission has presented the matter to congress. At the meetings in Washington, Jan. 11 and 12, your commander was so fraternally, and urgently invited that he felt he would be faithless to your best interests were he not to accept. He, therefore, did so cordially as to disarm prejudice and make him feel that they were honestly desirous of commemorating a peace with which the soothing hand of time has blessed our country.

Ex-Confederates' Sentiment

"Your commander feels that the time has come when by invitation of our one time foes we can unite with them in celebrating that permanent peace which we pray may forever bless this our great and glorious country—not the country for which we fight, but that which has arisen from the ashes of that great revolution and the country in which we have our homes and firesides and that country which we will teach our children ever to love, maintain and be proud of.

"May our gray heads rest in peace in those graves which will soon claim us, with the satisfaction that we have contributed to bringing to our country the blessings of peace and good will. Let us bury deep and forever all bitterness, but never fail to perpetuate the glorious history of that record of high duty superbly done by you in your young manhood."

Memorial Days in Various States

The Memorial day period in the calendar begins as early as April 26, which is Confederate Memorial day in Alabama, Florida, Georgia and Mississippi, North Carolina and South Carolina observe the day on May 10, and the second Friday in May is set aside in Tennessee. May 30 is Memorial day in all the states of the north, east and west, with the District of Columbia and Alaska. June 3, birthday of Jefferson Davis, president of the Confederacy, is Confederate Memorial day in Louisiana. It is observed as a legal holiday in Florida, Georgia, Alabama, Mississippi, Tennessee, Texas and South Carolina and as a school holiday in Virginia. The birthday of General Robert E. Lee, Jan. 19, is celebrated in Florida, Georgia, North Carolina, South Carolina, Virginia, Alabama and Arkansas.

Safe Playground for the Baby Which Can be Folded Up

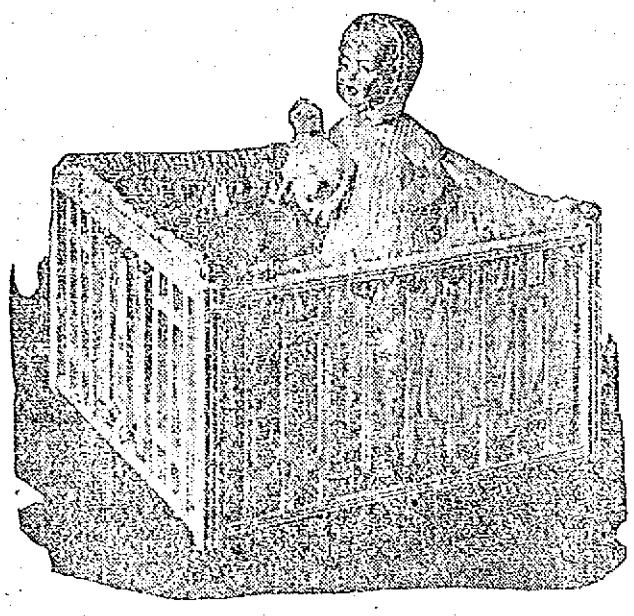

THE NEW PLAY BOX.

For the wee baby who is just able to walk about nothing is nicer than one of the new play boxes that are luxuriously lined with shirred silk over cotton batting. The play box has no bottom and moves readily on casters, and the sides are too high for the small occupant to climb or fall over. When not in use the playground may be folded up.

FORMER LOWELL MAN TENDERED BANQUET

J. P. Crowley Now Telephone Official in Texas

The following item from the Dallas Daily News refers to the success of Mr. J. P. Crowley, formerly of this city:

On the eve of his departure for St. Louis, J. P. Crowley, secretary of the Southwestern Telegraph and Telephone company, who goes to St. Louis for the Southwestern system, was guest of honor at a dinner last night at the Oriental hotel. It was a stag affair and his fellows in the employ of the concern were the persons present. Vice-President and General Manager Joseph E. Farnsworth was toastmaster.

Speakers were C. A. Gates, J. E. Farnsworth, F. E. Shoup, P. K. Baker, T. J. Moseley and W. D. Keniston.

Those present were J. P. Crowley, J. E. Farnsworth, G. W. Foster, T. J. Moseley, W. S. Bramlett, D. A. Frank, S. M. English, Jr., W. D. Keniston, W. R. Faught, C. A. Gates, P. J. Becker, F. M. Hong, T. L. Powell, C. B. Luck, E. Limbocker, F. W. Yensen, P. K. Baker, F. E. Shoup, H. B. Copes, F. B. Knight, W. C. Maas, H. D. McBride, S. L. Tabor, H. C. Bramley, F. M. Grant, H. K. Dyer, M. F. Thomas, M. J. Stimson, C. S. Bigelow.

The Southwestern Bell Telephone system operates in the states of Kansas, Oklahoma, Arkansas and Texas. Mr. Crowley started in the telephone work here in Lowell, being connected with the office of the Erie Telephone Co. Since then he has been connected with both the Northwestern and Southwestern Telephone companies in the capacity of assistant secretary and secretary of the subsidiary companies. His Lowell friends will be glad to hear of his great success. Mrs. Crowley, who is visiting her mother on Lyons street, will join her husband in St. Louis in the fall. Mrs. Crowley was formerly Miss Harriet Gormley, sister of Mr. Joseph Gormley.

Lobsters fresh from the wharves at the Waverly hotel. Broiled live lobster and French fried potatoes, 50 cents. Boiled chicken lobster, 30 cents.

CUT PRICES ON
Leather Goods
DEVINE'S
124 MERRIMACK STREET
Repairing Etc. Telephone 2188

Dwyer & Co.
PAINTERS, DECORATORS AND PAPER HANGERS
Estimates on all kinds of jobs, large or small, at 170 Appleton street.

ALLAN LINE
Boston to Glasgow
ONE CLASS CABIN SERVICE
(Termed Second)
PARISIAN .....MAY 24
NUMIDIAN .....JUNE 7
PARISIAN .....JUNE 21
NUMIDIAN .....JULY 5
NO CATTLE CARRIED
Rate Glasgow or Derry, $45.00 up
Third Class, Glasgow, Derry, Liverpool, $30.25
GENIS MURPHY, 18 Appleton St.
FREDERICK B. LEEDS, 5 Bridge St.
H. & A. ALLAN, 90 State St., Boston

"REBECCA'S TRIUMPH"

Presented by the Working Girls' Club

A three-act drama entitled "Rebecca's Triumph" was presented at the Boott mills recreation room Thursday night and last night by the members of the Working Girls' club. The affair proved to be a grand success and during the course of the entertainment it was demonstrated that the young ladies of the club find time, after they have finished their duties in the mill, to devote to good advantage for the entertainment of their sister employes.

The drama is one of considerable interest, including love of kindred, charitableness and forgiveness. There is humor and pathos in the play.

The music was furnished by Miss Jodoin, pianist, and Miss Mary Carroll, vocalist. Miss Mary Joyce was director, and the stage manager was Mr. John X. Payne. The drama was cast as follows:

Mrs. Delaine, a widow, Mary King; Gyp, a colored girl, Catherine Duffy; Katie Conner, an Irish girl, Nellie Lynch; Rebecca, a foundling, Elizabeth O'Connell; Meg, a vagrant, Elizabeth Catterall; Dora Garnes, Mary Carroll; Sadie Merrell, Mary Corney; Jennie Woodman, Mary Martin; Nellie Dunbar, Alice O'Neil; Emma Stevens, Alice Martin, Maria Gray, Madeline Shea; Gussie Green, Doris Howker; Clarissa Codman, a spinster, Bessie Blades; Mrs. Rokeman, a wealthy lady, Anna Bradley.

HOW AMERICAN WOMEN MAY KEEP FACES YOUNG

"The American smart woman ages early, far earlier than the English woman," says Christian Miller, F. C. I., the famous English health expert. She adds that our climate "so exhilarates that you over-exert yourselves and grow old before you know it. That same exhilarating air dries the skin. The skin that lacks moisture grows pale and withered looking and soon forms wrinkles."

"The American complexion" is best treated by applying pure mercolized wax which causes the faded, lifeless cuticle to flake off in minute particles, a little each day until the fresh, young skin beneath is wholly in evidence. Every druggist has this wax; one ounce is sufficient. Spread on at night like cold cream, washing it off next morning.

For wrinkles, dissolve an ounce of powdered saxolite in a half pint witch hazel; bathe the face in this. Immediately every wrinkle is affected, even the deeper lines. Both treatments are remarkable facial rejuvenators.

WHEN YOU ARE HUNGRY AND WANT A REAL
GOOD DINNER
TRY THE
LOWELL INN

MERRIMACK CLUB

HELD ANNUAL CONCERT AND DANCE LAST NIGHT

The second annual concert and dance in Associate hall last evening, conducted by the Merrimack club was a grand success in every particular. The concert was given by the "Honey Boy Minstrels," and it proved one of the best amateur performances ever given in the hall.

There was a very large attendance and all the numbers were well enjoyed and applauded. The entertainment started at 8.30 o'clock and continued until 9.30 and the entire hour was one of great amusement to all. The program was as follows:

James H. Lyons, interlocutor; opening chorus, entire company; baritone solo, "Your Love is My Paradise," Jas. P. Shugrue; end song "In Kokomo," C. Austin Carey; tenor solo, "Mine," John Wilby; end song, "Mexican Twist," Edward Handley; tenor solo, "There is no Love Like Mine," Linwood Knapp; selections, Paragon Four, Messrs. Doyle, Lyons, F. Lindsay, R. Lindsay; end song, "I'm Going Back to Dixie," "Dick" Donoghue; baritone solo, "Let Me Like a Soldier Fall," Joseph Heathcock; end song, "That Briny Dip," George "Babe" Rogers; finale, "Three Things I Love," Arthur Going and entire company.

Miss Anna Murphy, accompanist; Wm. H. Way, musical director.

General dancing, with music provided by Kittredge's orchestra was enjoyed from 9.30 o'clock to midnight. The officers of the dance were: General manager, John Casey; assistant general manager, George Sullivan; floor director, Harvey L'Heureux; assistant floor director, George Ward; chief, aid, Frank Cassidy.

Porto Rico's New Wonder

From far away Porto Rico come reports of a wonderful new discovery that is believed will vastly benefit the people. Ramon T. Marchan, of Barceloneta, writes "Dr. King's New Discovery is doing splendid work here. It cured me about five times of terrible coughs and colds, also my brother of a severe cold in his chest and more than 20 others, who used it on my advice. We hope this great medicine will yet be sold in every drug store in Porto Rico." For throat and lung troubles it has no equal. A trial will convince you of its merit. 50c and $1.00. Trial bottle free. Guaranteed by A. W. Dows & Co.

Announcement

Philip Gumplovitz wishes to announce to the public of Lowell and vicinity that he as opened a ladies' and gents' custom tailoring establishment and also does cleaning, pressing, repairing and altering at moderate prices.

Philip Gumplovitz
465 MERRIMACK STREET
Lowell, Mass.

THE LOWELL SUN

JOHN H. HARRINGTON, Proprietor

SUN BUILDING, MERRIMACK SQUARE, LOWELL, MASS.

Member of the Associated Press

THREE DOLLARS PER YEAR. TWENTY-FIVE CENTS PER MONTH

Temporary Office, 115 Paige Street. Telephone 269.

The sworn daily average circulation of The Lowell Sun for the year 1911 was

15,442

Sworn to by John H. Harrington, proprietor, Martin H. Reidy, business manager, and Alfred Pilotte, pressman, of The Sun, before me, January 1, 1912. J. JOSEPH HENNESSY, Notary Public.

ROOSEVELT A MENACE TO THE REPUBLIC

While we are amused by the accounts of the battle being waged between President Taft and ex-President Roosevelt, and while the situation is all that the opposition party could desire, yet it has a serious aspect that no patriotic citizen can afford to ignore.

Col. Roosevelt, the man for whom a large proportion of the republicans of this nation, if not an actual majority, wish to see nominated for a third term as president, is decidedly the most dangerous man who has sought that high office since the foundation of the republic. By temperament he is an unscrupulous braggart, a restless intermeddling character in whose make-up there are more explosive elements than could be found in any other man in the United States, not excepting the more famous habitues of the prize ring. As president he fomented the uprising by which the state of Panama was wrested from Colombia. The handful of insurgents acting in collusion with representatives of the government at Washington and with the ill disguised connivance of the president if not at his direct instigation, went through the formality of establishing a government which but for the speedy recognition of the United States and the so-called purchase of the canal zone would have vanished at the first show of force by the Colombian government.

But Roosevelt was at the helm and by smart practice the canal zone was taken by methods that would never be approved or tolerated by any just government. Had Colombia been able to declare war she had good cause but to fight the United States was beyond her power and to call in European aid was out of the question. That was but one instance of Roosevelt's unscrupulous methods in dealing with foreign powers. In his opposition to the peace treaties recently brought forward, he showed himself opposed to universal peace which with his advocacy of a larger navy and a larger armed force leaves no doubt as to his attitude towards militarism. The emperor of Germany is not more militant towards other nations than is Roosevelt. It has been said and probably in truth that but for the diplomacy of William H. Taft as his secretary of state, Roosevelt would have plunged the country into a war with Japan. It is pretty safe to say that were Roosevelt president during the recent disturbances in Mexico he would have had a rupture with that country. So much for his super-aggressiveness as a menace to the country in the person of the president of the United States; but this is not by any means the worst or most dangerous trait in the make-up of this man Roosevelt.

In open violation of the established custom since Washington's time, Roosevelt in violation of his specific pledge runs for a third term. He asks the American people not to give Taft a second term that he himself may get a third term. Such supreme gall is disgusting to the average citizen. He has made a specialty of opposition to the courts which in this country stand supreme as the highest tribunal of justice between man and man and the ultimate interpreter of the law. As president he frequently denounced court decisions, a most dangerous procedure for a man holding such a high office.

He has now gone a step farther, and he favors the recall of judges and the submission of judicial decisions to the people for approval or rejection. Who ever heard of such a wild and dangerous proposition from any sane man? These changes cannot take effect without a change in the constitution. Here then is Mr. Roosevelt, favored by all the hotheads and dangerous elements in the republican party, fighting for these and other radical changes in the constitution and against a man of judicial mind, who stands for the rights of all citizens and the protection of the constitution, against the combination of populism, socialism and anarchy which Roosevelt personally represents.

If the citizens of this day and generation do not believe that Roosevelt would be a most dangerous man to reelect to the presidency, they can find the most abundant proofs that he is by referring to the warnings of the founders of this republic and the authors of the constitution.

According to eminent historians the men who framed the American constitution were the ablest set of men that ever joined in the formation of a charter or human liberty. If we look back to the works of Thomas Jefferson or Alexander Hamilton, we shall find a good reason given for every article of the constitution; and if we read the farewell address of George Washington whom none can accuse of partisan bias, we shall find foreshadowed the very evils that confront us today in the dangerous assaults upon the constitution, such as Roosevelt and other so-called progressives advocate in the present campaign.

In his farewell address George Washington used the following language which would seem to have been uttered with such a man as Roosevelt in mind:

> "Towards the preservation of your government, and the permanency of your present happy state, it is requisite not only that you steadily discountenance irregular opposition to its acknowledged authority, but also that you resist with care the spirit of innovation upon its principles, however specious the pretexts. One method of assault may be to effect in the forms of the constitution, alterations which will impair the energy of the system, and thus to undermine what cannot be directly overthrown. In all the changes to which you may be invited, remember that time and habit are at least as necessary to fix the true character of governments as of other human institutions,—that experience is the surest standard, by which to test the real tendency of the existing constitution of a country,—that facility in changes upon the credit of mere hypothesis and opinion, exposes to perpetual change, from the endless variety of hypothesis and opinion."

There is one comforting reflection in reviewing this disintegration and collapse of the republican party and that is that the country can rely upon the old constitutional party. The party of Thomas Jefferson and Andrew Jackson is now the conservative political organization of the land, and to it must the people of these United States look for the selection of a wise and conservative leader who will steer the ship of state past the dangerous reefs upon which the republican party would risk her existence.

The policy of borrowing to pay debts already incurred is poor policy at best and the less we have of it the better.

Seen and Heard

"Most of all the other beautiful things in life come by twos and threes, by dozens and hundreds! Plenty of roses, stars, sunsets, rainbows, brothers and sisters, aunts and cousins, but only one mother in all the wide world."

The human race is divided into two classes—those who go ahead and do something, and those who sit still and inquire, "Why wasn't it done the other way?"—Oliver Wendell Holmes.

Mark Twain was visiting H. H. Rogers, who, leading the humorist to his library, said, as he pointed to a bust of white marble, "What do you think of that?"

It was the bust of a young woman, coiling her hair, a very graceful example of modern Italian sculpture. Mr. Clemens looked at it a moment and then said:

"It isn't true to nature."

"Why not?" Mr. Rogers asked.

"She ought to have her mouth full of hairpins," said the humorist.

They were on their wedding tour, and imagined that every civility given them related to their new condition of servitude.

Having stopped off at a way-station, the bridegroom was approached by the station agent, who asked:

"Are you going to take the next train?"

"It's none of your businesss," retorted the bridegroom, indignantly, as he guided the bride up the platform where they condoled with each other over the impertinence of some of the natives.

Onward came the train, its vapor curling from afar. It was the last of their distination that day—an express. Nearer and nearer it came at full speed, then in a moment it whizzed past and was gone.

"Why in thunder didn't that train stop?" yelled the bridegroom.

"'Cos' you said 'twan't none of my business. I has to signal if that train's to stop."

THE BABY AT HOME

Life, at best, is a thing
 Full of trouble and care
  And of hurt for the man who can feel;
There are stories that sting,
 There are worries that wear,
  There are words that are sharper than steel.

Often heavy the load,
 Often leaden the sky,
  Often tangled the path that we roam;
Often rocky the road
 And the storm-cloud is nigh—
  But at last there's the Baby at Home:

Oh, the day is so long,
 And the way is so drear,
  And the hearts that should help us are chill;
There's no sound of a song,
 And no comrade to cheer,
  And no lift to the top of the hill.

But sweet pleasures await
 When the night hovers o'er
  And the stars twinkle out in the dome;
There's a face at the gate,
 There's a shout at the door—
  There's the love of the Baby at Home.

Though the world is unkind,
 Though another may scorn
  And may trample the hope of his friend,
With the world left behind,
 At the night you are borne
  To a haven of joy at the end:

There's a song for you then,
 There's a smile for you there,
  There's a heart that is true while you roam;
And your soul sings again—
 For the pathway is fair
  When it leads to the Baby at Home!

—Douglas Mallock, in American Lumberman.

Mothers! Mothers! Do Not Neglect Your Baby's Skin.

IN the care of baby's skin and scalp and in preventing minor skin troubles from becoming a lifelong affliction, Cuticura Soap is most effective. Its gentle emollient properties, absolute purity and refreshing fragrance commend it to mothers. Besides, it wears to a wafer and is most economical. Assisted by Cuticura Ointment it is most valuable in the treatment of simple eczemas, rashes, and other itching and burning infantile eruptions so often the cause of baby's fretfulness and sleeplessness. These pure, sweet and gentle emollients used in childhood lay the foundation of permanent skin and hair health and have no rivals worth mentioning.

Cuticura Soap and Ointment sold throughout the world. Liberal sample of each mailed free, with 32-p. book. Address "Cuticura," Dept. 11B, Boston. ☞Tender-faced men share in comfort with Cuticura Soap Shaving Stick, 25c. Liberal sample free.

TO LET

All sufferers from piles, old sores and all skin diseases know that ST. THOMAS' SALVE has no equal. Try it. All leading druggists. 35c.

Carroll Bros.

Plumbers, Steam Fitters and Sheet Metal Workers.

36 Middle St. Telephone 1650

THE REAL ESTATE SALES

Transactions Recorded for the Past Week

The following real estate sales for Lowell and suburban towns were recorded at the office of the registry of deeds during the past week:

LOWELL

John Patenaude to Marie Patenaude, land and buildings on Jacques street, $1.

J. B. Coburn to Andrew J. Bean, land on Tenth and Llewellyn streets, $1.

Dora L. Smith f. c. to Francis E. Appleton et ux., land and buildings on Warwick street, $1.

Emma Demarais f. s. to Bridget Moran, land and buildings on Gage street, $1.

Sewell A. Potter to Hugh McNeely, land and buildings on Fifth street, $1.

Evelena B. C. Harriman f. c. et al. to Philomene H. Corey, land and buildings on Marlborough street, $5000.

Mary G. Sargent f. c. to Beniah F. Harding et al., land and buildings on Wilder street, $1.

David J. Hurley to Michael Cavanaugh et ux., land and buildings on Mt. Vernon street, $1.

Benjamin F. Heald to Henry B. Rutter et al., land and buildings on Freemont street, $1.

Lottie A. S. Howland f. c. et al to Marietta B. Arilo, land on Highland avenue, $1.

Mattie A. Swanton widow et al to Laura Mae Jones, land on Holyroud avenue, $1.

Old Colony Trust Co. tr. to Edwin A. Simpson et al., land and buildings on Merrimack street, $1.

Florence Hildreth Nesmith f. c. to Social de Centralville, land on Conduit avenue, $1.

William W. Austin's est. by exor. to Charles S. Rand, land and buildings on Howard street, $2350.

Thomas G. Robbins to Laura E. Simpson, land and buildings on Methuen street and Webster avenue, $1.

Mary E. Whitaker f. c. to Frank Whitaker, land and buildings corner Inland and Chelmsford streets, $1.

Louis E. Mercier by mtgee. to Mary O. St. Goddard, land and buildings corner Avon street and Old Meadow road, $200.

BILLERICA

Aaron Adelman to Theodore Myucke et ux., land, Bedford, Brown and Crown streets and Summit and Birch roads, $1.

Aaron Adelman to Treas. of Nest of Flying Birds No. 1, land on Grove street, $1.

George H. Shields, tr. to Nellie G. Perkins, land at Nuttings Lake Park, $1.

Roger W. Brown to Adolph A. Brand, land at Nuttings Lake Park, $1.

Adolph A. Brand to Catherine F. Desmond f. c. land at Nuttings Lake Park, $1.

Aaron Adelman to Patrick J. Murphy, land on Cross road, $1.

Aaron Adelman to Cornelius J. Duggan, land corner Bedford street and Birch road, $1.

Aaron Adelman to Martin Linane, land on Bedford street, $1.

CHELMSFORD

Marietta F. Spalding, widow, to Mamie L. Sargent, f. c. et al., land and buildings on Bedford road, $1.

William Driscoll to William C. Holder, land on Old Westford and Chelmsford roads, $1.

James F. Stearns to Alice M. Rogers, land on Steadman street, $1.

DRACUT

George B. Coburn to Lizzie B. Pitkin, land, $1.

James J. McManmon to Elwyn Harvey, land on Leavitt and Hemlock streets, $1.

Elwyn W. Lovejoy et al. Trs. to Robert B. Robinson, land and buildings on Newbury street, $1.

James Mitchell to Joseph Richard, land and buildings on School street, $1.

DUNSTABLE

Arthur H. Hosford ets. by admrsr. to Millie E. Tracy f. c., land and buildings, $2500.

Frank Parker's est. by admr. to Archibald J. McCord, land on road to Hollis, $2500.

TEWKSBURY

George H. Shields tr. to Anna Szagsdis, land at Shawsheen River park, $1.

John W. Roarke tr. to William Henken, land on Pinedale avenue, $1.

WESTFORD

Harry C. Greene to Hattie G. Johnson, land at Brookside park, $1.

Arthur T. Blodgett to George E. Gould, land and buildings on Main street, $1.

WILMINGTON

Sumner H. Gowing et al to Marcus Gowing, land on Park street, $255.

Frank W. Coughlin to Alexander Painchaud, land on Taft road, $1.

Lyman F. Priest to George E. F. Rons, land on Hillside way, $1.

Gertrude H. Eames, f. c. to Fred A. Eames, land on Middlesex avenue, $1.

Geo. H. Snelling to Edward N. Eames, land and buildings on Thurston avenue, $1.

WOMAN DIZZY PARTLY NUMB

Doctors Did Her No Good—Testifies How She Was Helped by Lydia E. Pinkham's Compound.

Zanesville, Ohio.—"Last fall I had female weakness very bad, and was nervous and run down. I was dizzy and had numb feelings and my eyes ached. I took doctor's medicines but they did me no good, so I decided to try Lydia E. Pinkham's Vegetable Compound. I did so, and now I feel stronger and better. I have told other women what Mrs. Pinkham's medicines have done for me and give you permission to publish this letter for the good of others."—Mrs. HULDA ERICKSON, 506 Maysville Avenue, Zanesville, Ohio.

More Proof.

Burlington, Iowa.—"For years I suffered a great deal from female troubles. I had awful pains and felt sick nearly all the time. I saw Lydia E. Pinkham's Vegetable Compound advertised and heard that it helped other suffering women so I felt sure it would do me good. Sure enough it did. The first bottle helped me and now I am a strong and well woman. I would not be without it in the house."—Mrs. ANNA HIGGINS, 1125 Agency St., Burlington, Iowa.

There need be no doubt about the ability of this grand old remedy, made from the roots and herbs of our fields, to remedy women's diseases. We possess volumes of proof of this fact, enough to convince the most skeptical. Why don't you try it?

MONUMENTS AND MEMORIALS

Of all descriptions in granite, marble and bronze. Our manufacturing plant has the most modern power equipment and every labor saving device.

GUMB BROS.

Cor. Gorham and Anderson Sts. Near Edson Cemetery. Telephone 1017.

Chin Lee & Co

Chinese and American Restaurant

Dining rooms reserved for ladies or private parties. This restaurant is open from 11.30 a. m. to 1 a. m., including Sundays. 117 Merrimack st., near John st. Telephone 1322.

DR. EDWARDS'

DANDELION

TABLETS AND PILLS

A Miracle as a Blood Purifier

Say thousands who have used them. A positive cure for Rheumatism, Constipation and Foul breath. Best remedy for Liver, Kidney and Stomach. Eliminates all poisons from the system, without griping. Purely vegetable and guaranteed under Pure Food and Drug Law. Free samples on request to SCHENCK CHEMICAL CO. 54 Franklin street, New York. 25 cents a box at

HALE & LAUX CO., 67-69 Merrimack Street, Lowell, Mass.

PUTNAM & SON CO., 166 Central St.

New Lots of Suits

Fresh from the tailor shops for

$13.50

The most surprising values it has been our privilege to offer. We are not marking down—but on the contrary are in the market for fresh lots of new goods when we can buy them at right prices.

That is just what happened in this case: A manufacturer was ready to sacrifice his stock—we were on hand to buy it—Many of the patterns offered in this lot of New, Fine Hand Tailored Suits for

$13.50

Are shown in other clothing stores in Lowell and marked to sell for $20.00.

Up-to-the-minute models in the whole new range of spring colors—fancy worsteds, cassimeres and cheviots, for men and young men—at a price unapproached,

$13.50

auxiliary on the results of its hard work and thanked them for support. Mrs. G. M. Randall on behalf of the board of directors and the nominating committee presented Mrs. Stearns a bunch of roses, which was gracefully acknowledged, an invitation from Mrs. Charles Scribner, giving again the freedom of her camp among the pines on the shore of Nubnasset for an outing in June, together with a vote of thanks to all ladies who, in any way, helped to make this year so successful followed.

Eleven new names were added to the roll, making 549, the first time it has gone over the 500 mark.

Go to the Waverly hotel for lobsters fresh from the traps. Broiled live lobster with French fried potatoes, 50 cents. Boiled chicken lobster, 30 cents.

ANNUAL MEETING

OF THE WOMAN'S AUXILIARY TO THE Y. M. C. A.

At the annual meeting of the Woman's Auxiliary to the Young Men's Christian Association held in the First Presbyterian church, the report of the Easter sale was called for and it was shown that the sale netted the very fine sum of $842.36. The sum of $5000 for the furnishing of the new building was pledged in December, 1909, and there was $1430.14 in the bank at that time. To this amount $1398.40 was added in pledges. In addition to these amounts there has been raised each year the sum of $500 toward the salary of the boys' secretary and $25 toward country week. All bills are paid and a balance in the treasury, a fact that speaks volumes for the untiring efforts of Mrs. H. Eleanor, chairman of the membership committee, and Mrs. Walter Hoyt, treasurer of the auxiliary. Mrs. M. E. Woodman has been treasurer of building funds. Mrs. J. M. Craig, Mrs. Joseph Flemings and Mrs. William Leggat were the hostesses at the annual meeting.

Amendments for the greater efficiency of the work of the auxiliary were adopted, one of which provided for a third vice-president. The officers of 1912-'13 remain the same as last year, with this addition, as follows:

President, Mrs. F. K. Stearns; honorary vice-president, Mrs. Ariel Kenney; first vice-president, Mrs. F. M. Perkins; second vice-president, Mrs. C. F. Flemings; third vice-president, Mrs. E. F. Ferrin; recording secretary, Mrs. C. O. S. Wheeler; corresponding secretary, Mrs. F. A. Bowen; treasurer, Mrs. Walter H. Hoyt.

A committee of three men from the association, Mr. Bowen, Mr. Hoyt and Mr. Nelson, and three ladies from the auxiliary, Mrs. F. K. Stearns, Mrs. S. W. Hands and Mrs. F. F. Munn will have charge of the furnishings to be bought with the $5000 pledge. Mr. Hoyt to be treasurer. Dr. Yarnell told what plans were being made regarding Washington park, congratulated the

SURPRISE PARTY

Miss Cora A. Draper was pleasantly surprised at her home, 106 A street, Thursday evening when about twenty of her friends from the Whitall Manufacturing company, where Miss Draper was formerly employed met and gave her a crystal shower, presenting her with an elegant gas lamp and beautiful cut glass bowl. The presentation speech was made by Miss M. Ahern. A program of music consisting of piano selections by Miss Ethel Wilson and Miss Mina Mowers; songs by Misses May Whelton and Blanche Demers; violin and guitar selections by Misses Elsie and Edna Stockwell and cornet solo by Miss Anna Grant. Refreshments were served by Misses Emily Wilson and Gertrude Horton. Games and general singing by the company brought the pleasant evening to a close and her friends left with good wishes for Miss Draper.

Bell and Wing

By FREDERICK FANNING AYER

Absorbing, astounding, inspiring, baffling.—*London Academy.*
Power and originality.—*Cork Examiner.*
A great work.—*Boston Herald.*
Marks of genius constantly.—*Troy Record.*
A wealth of ideas.—*Boston Transcript.*
Genuine aspiration and power.—*Occult Review, England.*
Near the stars.—*Portland Oregonian.*
Astounding fertility.—*Brooklyn Times.*
A striking book of verse.—*Boston Post.*

G. P. PUTNAM'S SONS, Publishers, N. Y. Price $2.50

Telephone bills were rendered on the first day of this month and should be paid at once. Prompt payment will be appreciated.

You may send your check to the Local Manager or you may call in person at 252 Central street.

NEW ENGLAND TELEPHONE AND TELEGRAPH COMPANY

LAWN MOWERS

OUR NEW MOWERS, all sizes.....$3.50
A splendid mower for little prices.

PHILADELPHIA MOWERS
Always the standard of excellence in mowers.

UNIVERSITY MOWERS.....$5 to $6
Sizes 12 to 18 inches. This is a specially fine mower made by the Philadelphia Co. and has high wheels and four knives.

GRASS SHEARS for trimming the edges.....25c

HEDGE SHEARS

LAWN ROLLERS. If you want a good lawn use a roller. It will improve it wonderfully.

The Thompson Hardware Company

Telephone 156-157. Auto Delivery

THE SUN CLASSIFIED ADVERTISEMENTS

TO LET

NEW 7-ROOM UPSTAIRS FLAT TO let, with attic; hardwood floors, set tubs, bath, steam heat; fireplace, gas and electric lights, corner house, with two large piazzas. Inquire 245 Methuen st.

FLAT TO LET AT COR. WEST Sixth and Jewett sts. 6 rooms, pantry, bath, set tubs, hot and cold water, open plumbing; furnace heat. Apply 206 Middle st. Tel. 2231-12.

I AM DESIROUS OF RENTING whole or part of my furnished tea room residence in Highlands to responsible party for summer months on very reasonable terms. 58 Highland st. Tel. 3236.

ONE-HALF DOUBLE HOUSE SIX rooms and bath, to let; piazza; $13.00. Inquire 83 Varnum ave.

6-ROOM TENEMENT TO LET; bath, hot water, shed, gas; two-family house; cor. lot, garden, fruit, 2 minutes to electric cars, $15. 117 Coburn st., cor. West Sixth st.

LARGE PLEASANT FRONT ROOM to rent to gentlemen only; three minutes' walk from Merrimack sq.; good location; use of telephone; bath on same floor. Address J. E., Sun Office.

DESIRABLE DOWN STAIRS TENEment of five rooms to let at 235 Lincoln st. Inquire of Charles Heller, 240 Lincoln st.

CAMP TO LET, WELL FURNISHED, near Beaver brook, N. Pelham, N. H. 7 rooms, with barn, good fishing, boats, swings, spring water, wood for use, near store and post office, 7 min. from electric cars. Call 61 Church st.

FURNISHED ROOMS TO LET BY the day or week. Inquire 86 Willie st.

FLAT OF SIX ROOMS AND BATH to let at 37 South Loring st., $15 per month. Inquire 17 Nicolet st.

TENEMENT OF 5 ROOMS TO LET; pantry and bath; all modern improvements; rent cheap. 780 Gorham st.

NICE TENEMENT ON BARTLETT st., to let, with hot and cold water and bath. Inquire 212 Merrimack st.

NICE DOUBLE COTTAGE ON Alder st. 7 room tenement on Bartlett st. with hot water and bath. 8 room tenement on Stackpole st. Two 8-room tenements on Fremont st. 5 room tenement on Perry st., to let. Inquire of John McMenamin, 212 Merrimack st.

NEWLY FIXED UP FLATS AT 44 and 58 Elm st., to let; 4 and 5 rooms each. One flat 4 rooms, 149 Cushing st., $1.50 a week; one big 7-room tenement, 43 Prospect st., $10 month. Inquire Jos. Flynn, 71 Chapel st.

ACRE OF LAND TO LET NEAR EDson cemetery. On car line. Apply 27 Abbott st., evenings, 6 to 7.

TENEMENT TO LET AT COR. Fay and Gorham sts. 5 rooms, pantry, bath, set tubs. Inquire on premises.

FINE 3-ROOM TENEMENT TO LET near the mills, $8 per month. Apply to Eugene G. Russell, 407 Middlesex st.

FURNISHED ROOMS TO LET; SUITable for light housekeeping. Apply at The Columbia, 179 Middlesex st.

BARBER SHOP TO LET AT 96 CONcord st. Best location in city. Inquire Hogan Bros., 92 Concord st.

5-ROOM TENEMENT TO LET; bath, hot water, $12; at 165 Grand st. Apply Schutz Furniture Co., 332 Middlesex st.

TENEMENT IN HIGHLANDS TO let; five large rooms; hen coop, ½ acre of land; $12 per month. Inquire Mr. Mack, Highland Laundry, 4 Fletcher st.

NEWLY FURNISHED ROOMS, ALSO rooms for light housekeeping, to let. Inquire 387 Central st., Hoffmann House.

TWO MODERN FLATS TO LET AT 20-22 Tyler Park, rent reasonable to right party. Inquire 11 Ware st., A. W. S. Davis. Telephone 1115-3.

PLEASANT 6-ROOM TENEMENT to let in Pawtucketville, near Pawtucket bridge with bath, gas, hot water and open plumbing; also neat four room tenement. Near two car lines. Inquire 89 Varnum avenue, or telephone 1019-1.

LARGE DOUBLE HOUSE TO LET, April 15th, 815-817 Merrimack st. Good repair. Rent reasonable. Inquire of C. A. Richardson at The Lowell Five Cent Savings Bank.

FLAT AT 26 HARRISON ST., TO let; 7 rooms, good bath, hot water, furnace, set tubs; the best flat in Belvidere for $17. Apply to James Walsh, Appleton bank. Tel. 245.

LARGE, SQUARE, AIRY ROOMS TO let; all modern conveniences. Board if desired. 806 Merrimack st. Phone 1898-4.

7-ROOM TENEMENT TO LET; HOT water, bath furnace heat, $28; at 14 Schafer st. Apply Schutz Furniture Co., 332 Middlesex st.

5-ROOM TENEMENTS TO LET; COR. Agawam and Griffin sts. Just been remodeled; up to date; $2.50 and $2.75 per week. Inquire of Greenwood Bros. or O. O. Greenwood, 189 Hale st. Tel. 2615-1 or 335-13.

SUNNY 7-ROOM TENEMENT TO let, near Coral st. and Westford st.; $13 per month. Apply Eugene G. Russell, 407 Middlesex st.

If you want help at home or in your business, try The Sun "Want" column.

THE SUN'S DAILY PICTURE PUZZLE

HALLECK'S VERSION.

At midnight in his guarded tent
The Turk awoke and frowned a frown,
And to the Italians this message sent:
"You gotta quit kickin' my dawg around."

Find an Italian.

ANSWER TO YESTERDAY'S PUZZLE.

Left side down between two.

LEGAL NOTICES

COMMONWEALTH OF MASSACHUSETTS State House, Boston, May 16, 1912. The Committee on Election Laws will give a hearing to parties interested in the message of His Excellency the governor relative to the direct nomination of United States Senators, at room No. 431, State House, on Wednesday, May 22, at 10.10 o'clock a. m. Alexander Holmes, Chairman. John A. Austin, Clerk of the Committee.

SHERIFF'S SALE

COMMONWEALTH OF MASSACHUSETTS. Middlesex, ss. Lowell, April 26th, 1912.

Taken on execution and will be sold at public auction at my office, room No. 219 Hildreth Building, so-called, on Merrimack street, opposite Central street, in Lowell, in said County on Saturday, June 1st, 1912, at nine o'clock in the forenoon, all the right, title and interest which Nellie M. Bell of Lowell, in said County, had not exempt by law from attachment or levy on execution on March 12th, 1912 at nine o'clock and thirty minutes a. m., being the time when the same was attached on mesne process in and to the following described real estate to wit: One undivided half of a certain tract of land situate in said Lowell bounded as follows, to wit: Beginning at the southeasterly corner of the premises on High street, or the road leading to the Tewksbury Meeting House and on a lot of land numbered three on a plan of Edward S. Livermore; thence running westerly by said lot numbered three, one hundred (100) feet; thence northerly fifty (50) feet by land now or late of John L. Sheafe and James Harris to one Colburn's land; thence easterly by said Colburn's land one hundred (100) feet to said street or said road fifty (50) feet to the bound first mentioned containing nearly five thousand square feet. Being the same premises described in deed recorded with Middlesex North District Registry of Deeds in Book 416, Page 431.

GEORGE F. STILES,
Deputy Sheriff.

COMMONWEALTH OF MASSACHUSETTS. Middlesex, ss. Probate Court. To Harriet I. Lee of Laconia, in the State of New Hampshire.

Whereas Clara B. Kershaw, of Laconia, in the State of New Hampshire, has presented to said Court a petition, representing that she holds as tenant-in-common, one undivided half part or share of certain real estate lying in Lowell, in said County of Middlesex, and described in said petition; and, as said real estate cannot be advantageously divided, praying that partition may be made among the tenants-in-common according to law; and that the commissioners who may be appointed to make said partition be ordered to make sale and conveyance of said real estate and to distribute the net proceeds thereof.

You are hereby cited to appear at a Probate Court to be held at Cambridge, in said County of Middlesex, on the twenty-fourth day of May, A. D. 1912, at nine o'clock in the forenoon, to show cause, if any you have, why the same should not be granted.

And said petitioner is ordered to serve this citation by delivering a copy thereof to each person interested, who can be found within the Commonwealth, fourteen days, at least, before said Court, and, if any one cannot be so found, by publishing the same once in each week for three successive weeks in The Lowell Sun, a newspaper published in Lowell, the last publication to be one day, at least, before said Court.

Witness, Charles J. McIntire, Esquire, First Judge of said Court, this tenth day of May, in the year one thousand nine hundred and twelve.

W. E. ROGERS, Register.

SUMMER RESORTS

FURNISHED CAMP TO LET AT Mountain Rock, with boat on lake. $50 for season. Inquire 247 Gorham st., top bell on left.

MISCELLANEOUS

Attention! Comrades, Civil War

I'm ready to make out your applications for increase on new pension bill. Bring all your present pension papers. All those unable to come, notify me by postal and will come to them. Com. Wm. A. Arnold, 90 Prescott st., city.

DRINK GLORIA FOR HEALTH. Sold everywhere.

STORAGE FOR FURNITURE

Separate rooms $1 per month for regular $2 two-horse load. The dryest and cleanest place for storage in Lowell. Telephone connection. O. F. Prentiss, 356 Bridge st.

Rooms Papered for $2

We will furnish the wall paper and border to match and send first class paper hanger to hang the same for $2 per room. Free samples of wall paper on request. Painting in all its branches, and whitewashing.

BAKER'S The New Racket

308 Middlesex St. 610 Merrimack St. Telephone 2164

A LITTLE NONSENSE

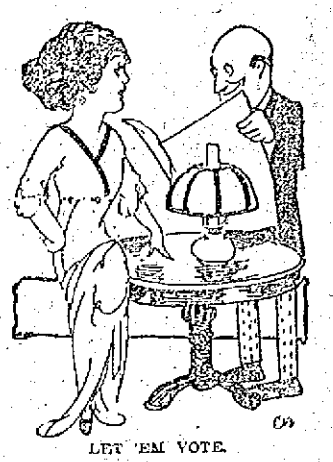

LET 'EM VOTE.

Hubby—And what will you women do when you get a vote?

Wifey—The first thing we'll do is change the ballot from horrid pink to pale blue.

SUCH IS LOVE.

Marie—Now, Tom, I don't want you to spend all your money for my ring.

Tom—No, dear; I'll keep car fare to ride from the jeweler's up here.

Maude—Jack says he loves to study my face.

Helen—But I thought he was a student of nature.

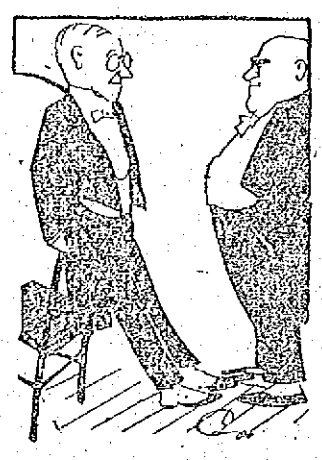

YOU HAVE TO SHELL OUT.

"Don't ever marry one of these emotional actresses, my boy."

"Why not?"

"They put too much feeling into their requests for money."

FORTIFIED.

"Does your wife do the cooking on the day the maid goes out?"

"Oh! yes."

"How does that suit you?"

"It doesn't bother me any. I always get a good meal just before I go home."

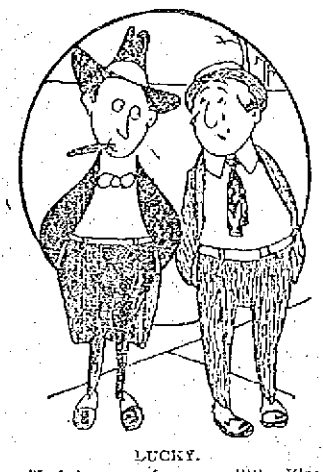

LUCKY.

"I feel sorry for poor little King Manuel."

"I congratulate you."

"Why?"

"For not having anything more important to feel sorry about."

SITUATIONS WANTED

CLEAN AMERICAN COUPLE WOULD like steady positions; man all round work, can do anything; wife would do light house work or care for baby or small children. Address J. M., Gen. Delivery, Lowell.

WASHING AND CLEANING WANTed by a good steady woman. Inquire at 142 Church st.

REAL ESTATE FOR SALE

NEW HOUSE 8 ROOMS FOR SALE; up-to-date; steam heat; on Chauncey ave. Inquire Abraham Challoux, Chelmsford Centre, R. F. D.

8-ROOM COTTAGE FOR SALE AT a sacrifice, in North Chelmsford; hard wood floors throughout; two acres of land; low price for a quick sale as owner is leaving town. Particulars at office of Adams & Murphy, Real Estate Agents, 303-305 Wyman's Exchange.

50 GOOD HOUSE LOTS AT TEWKSbury Centre, near car line, for sale; high and dry, good neighbors, near stores, school and church, 15 minutes' ride from Merrimack square; price $10 and $15 each if sold at once. Apply 358 Wentworth ave., city.

CAMPS, STORES, LODGING HOUSES, hotels for sale; automobiles to exchange for city property. All kinds of real estate. Exchanges made. Loans placed. If you are looking for a house in Centralville see F. L. Vance, 88 Third st.

7-ROOM COTTAGE ON BARTLETT st., for sale. Number of two-tenement houses and cottages in all parts of city. Inquire of John McMenamin, 212 Merrimack st.

SMALL FARM FOR SALE WITH cottage of 7 rooms; water and all conveniences; 4 minutes' walk from electrics; 5 minutes from steam cars. Address A 12, Sun Office, for further particulars.

FOR SALE

In Chelmsford, 50-acre farm, good land, good buildig and a very pleasant home, 3 cows, hens, all farming tools, wagons and harness. Price only $3700.

On Highlands, two tenement house. Price $3200.

At Oaklands, 5-room house. Price $2600.

Near Varnum ave., 30 acre farm with good building. Price $3800.

On Middlesex st., good store, doing good business; lots of fine trade.

G. L. HUBBARD

26 Runels Bldg. Tel. 2163

FREE TO THE SICK

It matters not the name of the disease you are suffering with; how many Physicians you have taken treatment with, do not be discouraged. DR. TEMPLE'S TREATMENT WILL CURE YOU. Cancers, Tumors, all Acute and Chronic Blood and Nervous Diseases of Men and Women, Hydrocele, Varicocele, Stricture, Prostatic Diseases, Piles, Fistula, Fissures, Ulcers, and all Rectal Diseases WITHOUT THE USE OF THE KNIFE. Diseases of the Eye, Ear, Nose, Throat, Skin, Stomach, Liver, Kidneys, Bladder, Bowels and Rectum, Epilepsy, and all Nervous diseases.

Terms are always made to suit the convenience of anyone applying for treatment, and very reasonable charges. Do not treat elsewhere until you have investigated methods and terms. Lowell office, 97 Central street, Mansur Block, Wednesdays, 2 to 4; 7 to 8. Sundays, 10 to 12. Consultation, Examination, Advice FREE.

Boston Office, 98 Court st. Hours Daily, 10 to 8; Also by Appointment.

If you want help at home or in your business, try The Sun "Want" column.

SPECIAL NOTICES

HENRY E. REED & CO., LANDscape gardeners. Estimates on large or small jobs. Tel. 3378-1. 30 Jacques st., Lowell.

LADIES' AND GENTS' CLOTHING cleaned and pressed scientifically, at moderate rates. Frank Goralink, 55 Willie st., opposite Brady's saloon, 110 Chelmsford st.

BENT'S NO. 4 KILLS LICE ON children. Excellent for browntail moth itching, ivy poison, hives, mange, salt rheum, falling hair. 25 cents at Falls & Burkinshaw's.

LIMBURG CO., CHIMNEY EXPERTS —Chimneys swept and repaired. Residence 1123 Bridge st. Tel. 946.

THE SUN IN BOSTON—THE SUN IS on sale every day at both news stands of the Union station in Boston. Don't forget this when taking your train for Lowell.

WANTED

PUPILS WANTED ON THE VIOLIN; terms reasonable; music furnished for house parties and select dances. J. F. Baxter, 140 Church st.

ROOMERS AND BOARDERS WANTed at the Weston House, 63 Brookings st., first street above Merrimack Square theatre. Rooms from one dollar up. Board for gents, $2.50; ladies, $2.00.

LAWN MOWERS MACHINE GROUND Called for and delivered, saw filing, watches and clocks cleaned, lock repairing.

C. H. PIERCE & SON,
521 Middlesex street Tel. 2650

W. A. LEW

Steam dyeing and cleansing of ladies' and gents' wearing apparel. 30 years in the business.
49 JOHN STREET

BABY CARRIAGE TIRES

Put on, 25c up. Prompt service and good work.

Geo. H. Bachelder

POST OFFICE SQUARE

NEAR FORT HILL

New six-room cottage with bath, hot and cold water, set tubs, laundry, hard wood floors, one minute's walk to car, large lot of land. Price

$1600

NEAR STEVENS ST.

Fine 9 room house, hard wood floors, bath, hot and cold water, set tubs, laundry, fireplace, steam heat, large reception hall downstairs and large hall upstairs, all in first class condition. Can be bought for about the assessed value.

NR. ST. MARGARET'S CHURCH

House of 8 rooms and barn. House has bath, hot and cold water, set tubs, laundry, electric lights and gas, hot water heat, large lot of land. In a fine location. Price

$4100

TWO TENEMENT HOUSE

In Highlands, 6 rooms and attic to each tenement, bath, hot and cold water, gas, steam heat, set tubs, one minute to car line, house in good repair. Price

$5000

Eugene G. Russell

Real Estate and Insurance
407 MIDDLESEX ST.

F. W. Cragin & Co.

MANUFACTURERS OF

Cabinet Work of All Kinds to Order

Stores and offices fitted up. Wood turning, jobbing and repairing. Old furniture repaired and finished. New furniture made to order.
46 Fletcher Street Telephone
LOWELL, MASS.

LOST AND FOUND

POCKETBOOK CONTAINING SMALL sum of money found in the vicinity of the Hildreth building. See Mr. Reidy, Sun Office.

PAIR GOLD RIMMED SPECTACLES lost between Caswell's and city hall, Friday. Caswell marked on case. Finder please return to 66 Willow st.

PAIR OF RIMLESS BOWED GLASSES lost; double vision. The finder please return to 162 Avon st. and receive reward.

SET OF PLANS AND SPECIFICATIONS lost in either Dutton, Thorndike or Fletcher sts., addressed to Geo. McElroy. Finder will be rewarded if returned to Pratt & Forrest's office, Dutton st.

HIGHLANDS
IN ST. MARGARETS PARISH

New 8-room house, 1 min. to cars, steam, bath, hard wood floors, electricity, set tubs, cem. cellar; fine lot land.

$3200

NEAR CHURCH ST.

Four tenement house on fine corner lot, 3 min. to post office; slate roof; 39 rooms; worth $7000.

$5000

NR. STEVENS ST.

Splendid 2-ten. house of 5 rooms to each tenement; steam, bath, set tubs, electricity, slate roof, cem. cellar, hard wood floors, 5000 feet land; small amount down.

$4600

ABEL R. CAMPBELL

417 Middlesex Street, Cor. Thorndike

We Will Paper Rooms For $2.00

And furnish the wall paper. Dealer in wall papers at very lowest prices, also paper hanging, whitewashing, painting. Estimates given on large or small jobs. All work guaranteed. MAX GOLDSTEIN'S NEW PAINT STORE, 155 Chelmsford st. Tel. 2897-1.

12 Acre Farm

Near Lowell line, no better farming soil in Mass. 2 tenement house, plenty of outbuildings, large lot fruit. A bargain on easy terms, for quick sale.

W. E. DODGE

22 CENTRAL ST.

Removal Announcement

DR. E. A. KENT

Desires to inform his patrons and friends that he has secured larger, more convenient and commodious quarters at 407 Middlesex street, the office formerly occupied by Dr. F. L. Farrington. He is now better prepared than ever to take care of your teeth troubles.

407 Middlesex Street.

THE SUN
Is On Sale
At Both News Stands
In the Union Station
BOSTON

TO LET

TENEMENT OF FOUR ROOMS WITH big yard to let, at 119 Chapel st.; rent $1.75 a week.

TWO OR THREE PARTLY FURnished rooms and kitchenette, to let; suitable for light housekeeping; rooms unusually large; bay windows; private piazza; use of laundry and bath; private family. Address Pleasant Home, Sun Office.

NICELY FURNISHED FRONT room for rent; all home comforts; private family. 155 Stackpole st.

HELP WANTED

SALESMEN WANTED TO TAKE orders for cut rate groceries. Outfit free. Experience unnecessary. $30 weekly. Standard Mercantile Co., Hippodrome Bldg., Cleveland, O.

BE A TRAINED NURSE. EARN $15 to $35 weekly. Train at home in a short time. Free catalogue. Rochester Nurses Institute, 319 Rochester, N. Y.

YOUNG MAN WITH BUSINESS ability wanted; salary $16 a week; state age and experience. B. F. M., Sun Office.

MAIL OUR CIRCULARS SPARE time; $16 weekly; either sex; no fake. Particulars for stamped envelope. King Bureau, 500 Fifth ave., N. Y. City.

CAPABLE YOUNG MAN WANTED to plant a small vegetable garden. Apply 212 Central st.

KITCHEN GIRL WANTED AT ONCE at 312 Market st.

KITCHEN GIRL WANTED AT 8 Dutton st.

RELIABLE AGENTS WANTED—Dignified proposition. Every automobile owner buys one. Profits large. Fits pocket. Particulars free. R. W. Crosby Sales Co., Box 7812, Osterville, Mass.

AGENTS WANTED—EASY SELLING $5 proposition. $25 daily. Repairs auto inner tubs in three minutes. Particulars free. S. C. Wallis Co., 38 Ober st., Beverly, Mass.

MEN WANTED—AGED 18 TO 35, AS firemen and brakemen on railroads in Lowell vicinity to prepare immediately for positions continually opening; 682 men sent to positions this year. Experience unnecessary; $80 to $100 monthly. Promotion—engineer or conductor, $150 to $200 monthly. Good life careers. State age; send stamp. Railway Association, Dept. 55, 227 Monroe st., Brooklyn, N. Y.

FREE ILLUSTRATED BOOK TELLS about over 360,000 protected positions in U. S. service. More than 40,000 vacancies every year. There is a big chance here for you, sure and generous pay, lifetime employment. Easy to get. Just ask for booklet C 135. No obligation. Earl Hopkins, Washington, D. C.

MEN WANTED TO SELL TREES and plants. Commissions payable weekly. No experience or capital required. Write for free outfit. Brown Bros. Nurseries, Rochester, N. Y.

MAN WANTED TO REPRESENT US in unoccupied territory. Pay all you can earn. Permanent, year round job. C. R. Burr & Co., Nurserymen, Manchester, Conn.

YOUNG GIRL WANTED AT ONCE, at I. Schwartz's factory, 183 Chelmsford street.

SPINNER WANTED TO OPERATE D. & F. mule; steady work, good pay. Apply Wellesley Knitting Mills, Newton Lower Falls, Mass.

GIRL WANTED TO OPERATE knitting machine on men's underwear; steady work, good pay. Apply Wellesley Knitting Mills, Newton Lower Falls, Mass.

FANCY WEAVERS AND DRAWING in girls wanted; steady work. Apply to overseer of weaving, Tilton Mills, Valley Falls, R. I.

MAN WITH A HORSE WANTED TO sell teas and coffees in the city of Lowell. One who can speak French and English. For particulars apply to R. M. Fraser on Thursday morning, May 16th, between nine o'clock and ten at the Richardson hotel. Later than that at 17 Railroad sq., Nashua, N. H.

AN EXPERIENCED MAN WANTED to operate polishing and tyleing machines. Rhodes & Moulton Laundry, 27 Broadway, Lawrence, Mass.

INEXPERIENCED GIRL OF GOOD appearance wanted for table work. New Clam Shell, 647 Merrimack st. Proprietor, Joseph E. Bedard.

LINOTYPE OPERATOR WANTED for day work. Permanent position. Address A 14, Sun Office.

PAINTERS AND PAPER HANGERS wanted at once. Apply 127 Howard st.

YOUNG MAN WANTED TO RUN twisters. Also number of girls for reeling and winding. Apply Anderson Thread and Twine Mfg. Co., 452 Broadway.

CLOSERS, STAYERS AND VAMPERS wanted; also bright girl to learn stitching. Robinson-Hazelton Shoe Co., Rockingham st.

GOVERNMENT WANTS POST OFfice clerks, carriers $65 month. Lowell examinations coming. Coaching free. Franklin Institute, Dept. 158 P., Rochester, N. Y.

MAN WANTED TO REPRESENT US in unoccupied territory. Pay all you can earn. Permanent, year round job. C. R. Burr & Co., Nurserymen, Manchester, Conn.

WANTED FOR U. S. ARMY—ABLEbodied unmarried men, between ages of 18 and 35; citizens of United States, of good character and temperate habits, who can speak, read and write the English language. For information apply to Recruiting Officer, 159 Middlesex st., Lowell, Mass.

WANTED FOR SPECIAL WORK OF a literary character in this city, a few young men possessing a high school education or its equivalent. Address J. Q., General Delivery, P. O., Lowell, stating age, education, occupation if any, and general experience.

WORSTED COMB AND CARD ROOM hands wanted for night work. Apply Hillsborough Mills, Wilton, N. H.

FOR WOMEN ONLY—MARRIED ladies, widows, earn good salary. Promotion and field manager position to earnest workers. Write for territory. Sanitary Instrument Co., Meadville, Pa.

WORSTED DRAWING ROOM HELP wanted. Worsted twisters and spinners. Apply Hillsborough Mills, Wilton, N. H.

WANTED

BRICKLAYERS AND CARPENTERS

At Hanover, N. H. Good wages and steady work for good men. Apply to Tyson, Weare & Marshall Co., Hanover, N. H.

JOHN S. HAYNES

..... FLORIST .....

Opposite Edson cemetery, wishes to inform the public that while he does not take care of graves, he is prepared to supply flowers and plants suitable for graves, to fill vases and urns. He also supplies all kinds of bulbs, plants, ferns and everything in the floral line. Call and place your order for Decoration day, or telephone. All orders promptly attended to at the store. Lowest prices.

POULTRY FOR SALE

GOOD GENERAL ELECTRIC TWOhorse power motor for sale; sell cheap or exchange for gasoline engine. Call at noon or write, H. Hill, 17 Arlington st., city.

WILLOW BABY CARRIAGE FOR sale, almost new, may be used as a go-cart; also set of steel runners so it may be used as a sleigh, and large size copper boiler. Inquire 518 Westford st.

SINGLE COMB WHITE LEGHORN (Scott strain) fit to win any competition, 50c and 75c setting. Single Comb Black Minorcas, imported, English stock, (no better.) Robert Scott, 192 Epping st., Wigginville.

SETTING EGGS AND BABY CHICKS for sale; record utility stock, Buff and Barred Rocks, S. C. R. I. Red, S. C. W. Orpington, R. C. Buff Leghorns. The Ayer car at door. Tel. 2091-2. Address P. Ingalls, North Chelmsford, Mass.

FOR SALE

DAYTON COMPUTING SCALE FOR sale; good as new; cheap for cash. 445 Broadway.

GROCERY STORE IN APPLETON st., for sale; established stand and doing good business. Owner leaving city. Inquire 35 South st.

16 FT. MOTOR BOAT FOR SALE, in first class condition. Address P. O. Box 285, Nashua, N. H.

PIERCE ARROW AUTO FOR SALE. Apply 155 Chelmsford st.

BEAUTIFUL REFRIGERATOR FOR sale, with five glass doors. Just the thing for a meat market, grocery or boarding house. The original price was $350, will be sold for $75. Height 9 feet, length 7 feet. 35 handsome glass front refrigerators, cost $35, will sell from $15 to $18 each, to close them out. A lot of good second hand refrigerators, all sizes, at your own price. I bought the balance of the A. P. O'Neil Co.'s second hand ranges, at my own price and can therefore sell them at a very low figure. I received from a concern in Chelsea, that was retiring from business, a large consignment of bicycles of the brake and coaster style and will sell them lower than the same models can be purchased elsewhere in this city. Frank J. Green, 72 Middlesex st. Tel. 992.

SLIGHTLY USED McCRAY DISPLAY refrigerator for sale; will sell cheap. J. A. Liberty, 211 Middlesex st.

THREE HORSE POWER GAS ENgine for power purposes, for sale. Apply Mrs. Eva B. Putney, Chelmsford st., near Golden Cove.

LUNCH CART FOR SALE OR TO let, with gas and electric fixtures, up-to-date. B. C., 30 Turner st., Lawrence, Mass.

CAFE AND GRILL FOR SALE. Best location in city of Bridgeport, Conn. Address P. O. Box 1155, New Haven, Conn.

NEW BICYCLES FOR SALE, $19 up. P. Keegan, 235 Moody st.

Do You Want an

ELEVATOR?

We have a dandy for sale. Come and look at it. Inquire at The Sun Office.

MONEY TO LOAN

PRIVATE—I HAVE SEVERAL thousand dollars which I will loan in small sums to any responsible person on their plain note. You do not need to own property. If you need any amount from $5 up write me and I will call and see you personally. Address A 11, Sun Office.

MONEY FOR SALARIED PEOPLE—Women Keeping house and others; advanced them without security, easy payments, cheapest rates. Don't worry or annoy friends about money, keep your credit good by paying as you agree. I will furnish you money to do it. D. H. Tolman, Room 403, 45 Merrimack st.

THIS MEANS YOU

Every working man and woman. Loans made while you wait. No delay. No charge for application.

Interest 1 Per cent. Per Month

Lowell Loan Co.

22 Central Street.

Fourth Floor Take Elevator
Open 8 a. m. to 6 p. m., Fridays until 8 p. m., and Mondays and Saturdays until 9 p. m.

LOANS

of $10 and Upwards

Can be secured at less than the legal rate of interest by obtaining our indorsement of your note.

AMERICAN Guaranty Co.

45 MERRIMACK STREET.
ROOMS 319-320
Open 8 a. m. to 6.30 p. m.; Mon. and Saturday 9 p. m.

Don't Throw Away Your Tobacco Tags

Soap Wrappers, Hamilton Bonds, Mother Oats coupon. Save them; we buy the above in assorted lots. We also deal in Green stamps and exchange stamps for tobacco tags. We buy Green Trading Stamps in any quantity. A sample line of furniture is displayed in our new store and we will save you money on anything we carry. On your way to the markets please call in and see our new store, the only store of its kind north of Boston.

CARR'S, 92 Gorham St.

Near Post Office. Tel. 2153-11 2153-2

If you want help at home or in your business, try The Sun "Want" column.

TRAINS TO AND FROM BOSTON

SOUTHERN DIV. To Boston. Lve.	Arr.	From Boston. Lve.	Arr.
5.45	6.50	6.14	7.12
x6.25	7.41	7.26	8.25
6.45	7.30	7.55	8.43
b6.40	7.53	b8.31	9.27
7.00	8.00	9.00	9.37
7.21	8.05	10.00	10.55
e7.31	8.47	11.30	12.07
7.58	8.35	12.30	1.05
8.49	9.36	1.00	1.57
b9.35	10.25	2.00	2.54
9.43	10.23	3.00	3.39
10.04	11.12	b3.51	6.02
10.45	11.30	4.00	4.58
12.13	1.00	e4.14	5.32
1.47	2.35	5.00	5.37
2.34	3.27	b5.21	6.50
3.57	4.40	5.27	6.15
4.33	5.27	b5.51	7.06
6.23	6.20	e6.14	7.32
6.11	7.14	7.00	8.05
6.47	7.50	8.50	9.05
7.41	8.00	10.30	11.38
9.46	10.30	11.17	12.15

WESTERN DIV. To Boston. Lve.	Arr.	From Boston. Lve.	Arr.
6.46	7.55	x6.55	8.10
8.08	9.10	9.24	10.24
10.10	11.15	10.55	11.54
10.55	12.00	11.50	12.54
12.02	1.10	2.14	3.20
x1.30	2.36	3.35	4.45
5.17	6.25	5.14	6.10
7.00	8.00	6.03	7.04
10.02	11.12	6.35	7.46
		9.59	10.58

SUNDAY TRAINS

WESTERN DIVISION

8.20	9.20	8.00	9.05
12.10	1.15	12.00	1.00
3.50	6.00	2.14	3.23
5.45	7.00	3.50	4.41
9.50	10.02	5.20	6.58
		8.40	9.42

SUNDAY TRAINS

SOUTHERN DIVISION

6.48	7.50	9.00	10.00
7.21	8.05	10.00	10.46
7.45	8.59	11.30	12.07
8.44	9.40	1.00	1.52
9.35	10.12	5.00	6.02
10.23	11.04	7.30	8.15
2.05	3.45	8.30	9.18
5.10	6.00	9.00	10.06
6.35	7.05	10.14	10.52
7.21	8.09	10.29	11.55
8.16	10.30		

References:

x Runs to Lowell Saturdays only.
e Via Lawrence Junction.
b Via Bedford.
c Via Salem Jct.
z Via Wilmington Junction.

LOCAL NEWS

Try Tobin's Printery next time.

Try Lawler's for Printing, 29 Prescott, Baldwin, wall papers and hardware.

The Thompson Hardware Co. has a full line of Pull lawn mowers.

When you have any real estate to sell consult J. F. Donohoe, Donovan Bldg. Telephone.

Mr. Damase Primeau of this city has returned from a three weeks' trip to Providence, R. I.

Alex Merse, the well known war veteran, is visiting in this city and is renewing old acquaintances.

The many friends of Charles F. Keyes will be pained to hear that he is confined to his home with a severe illness, brought on by a cold.

The executive committee of the Lowell board of trade will meet at the board rooms in the Central block, Monday afternoon at 5 o'clock.

Buy your hat where you please, but don't try to trim it. We will do it right for 50 cents, Hurd & Garland, 81 Merrimack street, corner John.

Mr. Emile Trudel of 172 Riverside street, has left for Hamilton, Ont., where he has accepted a lucrative position. His family will join him in a month.

Broiled live lobster and French fried potatoes, 50 cents at the Waverly hotel. Boiled chicken lobster, fresh as a daisy, 30 cents.

The Bay State Railway company has received a license to conduct the business of a common carrier of newspapers, baggage, express matter and freight as granted by the Tyngsboro selectmen, Nov. 10, 1911.

Mr. William McHugh, for several years connected with the Courier-Citizen in the capacity of linotype operator, has gone to the Boston Journal. Mr. McHugh is one of the most expert linotype operators in the country.

The Talbot Clothing Co. gave away some good money yesterday. Five dollar gold pieces as a present to customers is a new experience to Lowell people and naturally a big number took advantage of this remarkable offer.

The clerk of the superior court will be at the court house in Gorham street on Monday morning, May 20 at 9 o'clock for the purpose of receiving applications for citizenship, for second papers and on Tuesday morning at the same hour for receiving applications for first papers.

Miss Alexina D'Amour, formerly of this city and now of St. Antoine Abbe, Que., will be united in the bonds of matrimony on Monday next to Mr. J. Lavallee, foreman in a machine shop at that place. A cousin of the future bride, Miss Florine Primeau, of 129 Fulton street, this city, left last night for St. Antoine, where she will act as bridemaid at the wedding.

Mr. Warren Conlon, an actor of much talent, died suddenly this week at Winnipeg. Mr. Conlan played two years ago with William Faversham, and has also made a success in Shakespearean roles. He is a brother of Mrs. Fred Horne and Mrs. D. W. Horne of this city, who have gone to his home in Biddeford, Maine. He leaves a wife, married daughter and grandchildren.

Mr. Murray Pratt, of the Amasa Pratt Lumber Co. in Dutton street, while inspecting the belting and machinery in one of the rooms of the plant yesterday fell from a ladder, dropping a distance of about 15 feet. He was rendered unconscious as a result of the fall and the ambulance was summoned and he was taken to the Lowell General hospital. His injuries are not considered serious.

Although the formal opening of Lakeview park will not take place until Memorial day, May 30th, the officials of the local branch of the Bay State Street Railway Co. have decided to hold a band concert at the park tomorrow afternoon. Music will be furnished by the Chelmsford Brass band and if the program which has been arranged is carried out in the manner which is intended it will prove to be a rare treat. Special cars will be run from the square to the park during the afternoon.

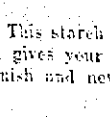

NEMOCK LAUNDRY STARCH

This starch is delicately perfumed. It gives your clothes a fine, smooth finish and never sticks to the iron.

TRY IT

Package......... 10c

C. B. COBURN CO.

AT 91 MARKET ST.

FREE CITY AUTO DELIVERY

TUBERCULAR PATIENTS IN CAMP

For Treatment at the Lowell General Hospital

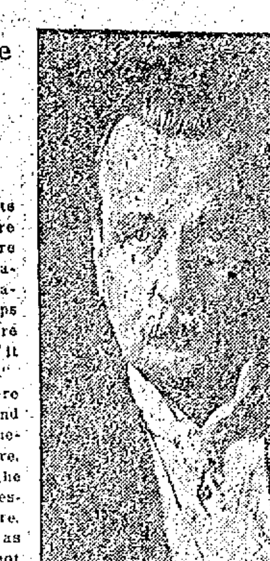

DR. C. H. STOWELL.

The camps for tubercular patients at the Lowell General hospital were opened yesterday afternoon. There are four camps or shacks, with a capacity of 25 beds and twenty-four patients were taken in when the camps opened yesterday afternoon. There is room for four more patients and it is a case of "first come, first served."

Forty-eight different people were cared for at the camps last year and all of them derived more or less benefit. It is necessary to spend the whole summer there. In order to get the full benefit of the outdoor life and treatment it is necessary to spend the whole summer there. The shacks or camps are opened as early in May as possible and do not close until late in October. Most of the patients who went there last summer did not remain more than a month or two at a time and would leave just as soon as an improvement in their condition was noted. Some, too, would have other reasons for leaving and it was rather discouraging to those interested in the camps and anxious for full benefits to be derived.

Dr. C. H. Stowell is very much interested in the plan for the care of tuberculosis at the camps of the Lowell General hospital and, in conversation with a reporter for The Sun, today, the doctor said he hoped that all of the beds at the camps would be taken and that the patients would remain long enough to get the full benefit of the treatment there. "This camp arrangement at the Lowell General hospital is a fine thing," said Dr. Stowell, "and it is one of the many things that point to the generosity of Frederick Fanning Ayer and his desire to help his fellow man. He has allowed the hospital $5000 a year for the camps and a splendid work is being done there."

Hospital for Contagious Diseases

The many applications received during the year for admittance to the camps at the Lowell General hospital but emphasizes the great need of a hospital for the care of tuberculosis or other diseases dangerous to the public health. The latest site mentioned for a contagious disease hospital is on land near the Lowell General hospital, the new hospital to be under the management of the Lowell General hospital. The proposition was considered at the recent annual meeting of the trustees of the Lowell General hospital and Frank E. Dunbar was appointed a committee of one to confer with the mayor relative to it. The matter is now before the municipal council for its consideration.

The city, sooner or later, must build a hospital for contagious diseases for the law itself hath said it. In the acts of 1912, chapter 151, there appears the following act relative to the maintenance of hospitals by cities and towns:

Section 1. Section thirty-five of chapter seventy-five of the revised laws, as amended by chapter six hundred and thirteen of the acts of the year nineteen hundred and eleven, is hereby further amended by striking out the said section and inserting in place thereof the following:—Section 35. Each city shall, and each town may, and upon the request of the state board of health, shall, establish and maintain constantly within its limits one or more hospitals for the reception of persons having smallpox, diphtheria, scarlet fever, tuberculosis or other diseases dangerous to the public health as defined by the state board of health, unless there already exists in the city or town a hospital for the reception of persons ill with such diseases, which is satisfactory to the state board of health, or unless some arrangement which is satisfactory to the state board of health is made between neighboring cities or neighboring towns, or neighboring cities and towns, for the care of persons having such diseases. All such hospitals established and maintained by cities or towns shall be subject to the orders and regulations of the boards of health of the cities or towns in which they are respectively situated. Plans for the construction of the said hospitals shall be approved by the state board of health before the hospitals are constructed, and the state inspectors of health shall annually make such examination of said hospitals as in the opinion of the state board of health may be necessary. A city or town which upon the request of the state board of health refuses or neglects to establish and maintain such a hospital shall forfeit not more than five hundred dollars for each refusal or neglect: provided, however, that if, in the opinion of the boards of health of two or more adjoining cities or towns or a city and an adjoining town or towns, such hospitals can advantageously be established and maintained in common, the authorities of the said cities or towns may, subject to the approval of the state board of health, enter into such agreements as shall be deemed necessary for the establishment and maintenance of the same.

Section 2. This act shall take effect upon its passage. (Approved February 24, 1912.

Broiled live lobster and French fried potatoes, 50 cents at the Waverly hotel. Boiled chicken lobster, fresh as a daisy, 30 cents.

GARDEN HOSE

Buy a complete garden hose outfit and get your hose at a low price.

50 Feet ½ in. Tornado Hose...$5.00
Iron Hose Reel........... 1.35
Fairy Hose Nozzle........ .50

Regular Price..............$6.85
Combination Price..... $6.25

See other combinations advertised in today's Sun and Courier-Ctizen.

C. B. COBURN CO.

AT 91 MARKET ST.

FREE CITY AUTO DELIVERY

GARDEN HOSE

Where can you buy equal Garden Hose at equal prices? Echo answers—Where! See this outfit.

50 Ft. ¾ in. Tempest Hose.....$6.50
Iron Hose Reel.......... 1.35
Fairy Hose Nozzle......... .50

Regular Price..............$8.35
Combination Price.....$7.75

See other combinations advertised in today's papers.

C. B. COBURN CO.

AT 91 MARKET ST.

FREE CITY AUTO DELIVERY

JOHN M. FARRELL Real Estate and Personal Property Auctioneer

Office 162 Market Street, Lowell, Mass.

MONDAY, MAY 20th, 1912, AT 2.30 P. M.

At No. 684 Lawrence Street, Lowell, Mass.

I will sell the stock, fixtures and some household furniture at public auction. The stock consists of dry and fancy goods, notions, lot of thread and thread cases, lot of children's ware, cloth, etc., three show cases, etc. Household furniture consists of china closet, dining-room table and chairs, oil cloth, hall table, parlor suit, carpets, rugs, pictures, dressers, commodes, marble-top tables, vapor bath, etc.

Terms: Cash.

THURSDAY, MAY 23rd, 1912, AT 3 P. M.

I will sell at public auction a cottage house, and four acres of land, more or less, situated at No. 18 Upland street, Dracut, Navy Yard. This property is so situated that you can reach any part of the city for a 5c car fare; it is but two minutes' walk from the Lakeview avenue car line. Get off at Pleasant street.

This property was advertised two weeks ago, but through a misunderstanding, the sale was void.

Terms of sale: $200 must be paid at time of sale; other terms at sale.

J. M. FARRELL, in charge.

SATURDAY, MAY 25th, 1912, AT 3 P. M.

I will sell at public auction without limit to the person who will bid the highest, a very desirable piece of investment real estate, situated at No. 74 Elm street, Lowell, Mass. The property consists of a 2½-story, slate-roof house, with nine large rooms, and unfinished attic and 4820 square feet of land with a frontage of 41 feet on Elm street and 41 feet on Auburn street. This property is so situated that it ought to attract the attention of a person who would improve this property, while the present building needs some repairs, with a little outlay and attention a good return can be had as the property now stands, but if a person did want to improve this is a grand opportunity where you have two streets so that you have every chance to improve and increase your returns.

Terms of sale: $300 must be paid at time and place of sale. Other terms at sale. Make all inquiries of the auctioneer.

GIVEN AWAY

$100 in Gold—$50 in Gold

Owing to the cold and rainy Spring we find ourselves overstocked with the best house lots in the city of Lowell. Now I am going to sell a few of these lots at a GREAT SACRIFICE also giving a money present. Until the first day of June I will sell any lot, which I now own or any house, at the regular prices which I have asked and sold the same for or adjoining lots or houses of equal value, the prices of which have been plainly printed on the signs on these lots for the past year. Many of the adjoining lots I have sold at these prices. We have positively not marked up any lot in order to give this gold away, a fact which we are in a position to positively prove to you, if you don't know it yourself, and with each sale will give a present of $50 IN GOLD if bought on the installment plan, small amount down and balance monthly, and if the purchaser pays the whole amount in cash, a present of $100 IN GOLD will be given.

This gift in gold is made to STIMULATE THE SPRING TRADE in house lots, which should have commenced from 4 to 6 weeks ago, and this offer is good from the minute you read this advertisement in this paper

Until June 1, 1912, When This Offer Will Positively be Withdrawn

Now if you have any sand and ever intend to buy a house lot, or a home or a foundation for a home, do it today. "Fortune knocks at every man's door once in a life time." This is your ebb tide, and if taken leads on to fortune. "Procrastination is the thief of time."

DO IT NOW

LOT NO. 58 ON RUTH ST., 4340 FT... $520.80
LOT NO. 66 ON RUTH ST., 3862 FT.... $463.30
LOT NO. 62 ON LURA ST., 3348 FT.... $401.76
LOT NO. 64 ON LURA ST., 2883 FT.... $346.20
LOT NO. 63 ON LURA ST., 3348 FT.... $401.76
LOT NO. 30 ON ATLANTIC ST., 5009 FT., $500.90
LOT NO. 35 ON ATLANTIC ST., 6204 FT., $620.40
LOT NO. 29 ON ATLANTIC ST., 4957 FT., $743.55
LOT NO. 40 ON ATLANTIC ST., 5008 FT., $751.20
LOT NO. 31 ON ATLANTIC ST., 4957 FT., $495.70
LOT NO. 32 ON ATLANTIC ST., 4958 FT., $495.80
LOT NO. 33 ON ATLANTIC ST., 4957 FT., $495.70
LOT NO. 21 ON FAIRFIELD ST., 6262 FT., $751.44
LOT NO. 22 ON FAIRFIELD ST., 5437 FT., $652.44
LOT NO. 26 ON FAIRFIELD ST., 4958 FT., $495.80
LOT NO. 23 ON FAIRFIELD ST., 4972 FT., $497.20
LOT NO. 17 ON FAIRFIELD ST., 5756 FT., $863.40
LOT NO. 61 ON WEDGE ST., 4200 FT., $630.00
LOT NO. 14 ON WEDGE ST., 3716 FT., $557.40
LOT NO. 15 ON WEDGE ST., 3814 FT., $572.10
LOT NO. 11 ON RHODORA ST., 4092 FT., $818.40

Among these lots are the best corner lots at the "LOWELL HIGHLANDS" and all of these lots are near the new St. Margaret's church. There is one lot in this bunch of lots that I will give $300 IN GOLD to the purchaser who pays in cash. Now take a walk up to the "LOWELL HIGHLANDS" and see if you can find the lot that I am going to give that $300 in gold with. I have written a letter today to The Lowell Sun, telling the particular lot which I will give the present with, and to be opened when the purchaser buys that particular lot. Will you be the lucky one to receive the $300 IN GOLD?

"YOUR SATISFACTION IS OUR SUCCESS"

EUGENE G. RUSSELL

Real Estate and All Kinds of Insurance

407 Middlesex Street. Near Depot

WOMAN GIVES CLUE IN MURDER CASE

She Says That Man Told of Murder

LEWISTON, Me., May 18.—The "mysterious woman in black" and the allied mystery and romance in the murder of John W. Bibber in this city on the night of April 24, are thrown to the winds by the latest clue, brought to light by Richard F. Leader, a local detective. He has found and talked with a woman, Mrs. Jennie Whitney of this city, who, but a short time ago, met and talked with a man who, she says, told her that he was the man who shot and killed Bibber.

Detective Leader declines to give the name of the new man in the case, but says that the facts are conclusive enough to call for the issuing of a warrant. The man is believed to be on his way to New York, and every effort is being made to locate him.

Last night Mrs. Whitney was closeted with the police officials. She is consistent in all her statements, and to show the accuracy of her memory, told Detective Leader of the man's movements when he was in this city at Christmas time. Her statements have all been found to be true, and there is no alternative to accepting her story of her conversation with this man.

Not only did he show her the watch engraved with the initials, "J. B.," she says, but he also told her that he had "put him away," she asserts. He supplemented this with stories of various other exploits since he had been in Lewiston, including the holding up of a grocery man on Bartlett street, according to Mrs. Whitney.

Hedge shears, all sizes, at The Thompson Hardware Co.

WANTED

Four salesmen to sell a popular line of autos and trucks in Lowell and vicinity. A good salesman can make $200 month. Not necessary to be experienced in this line. Write A 22, Sun Office.

COLLIER LEBANON

TRYING TO FLOAT THE SUBMARINE TUNA

ATLANTIC CITY, May 18.—The United States collier Lebanon, assisted by the crews of the Great Egg harbor and Ocean City life saving crews at 8.15 a. m. made the first attempt to float the submarine Tuna, which is aground off the former station. The attempt was not successful but as the weather is favorable it is believed the boat will be floated before noon. The revenue cutter Hasca lies about a half mile from the Tuna, while the Lebanon is closer. Captain Danahauer of the submarine and four of his crew still remain on the craft.

A fresh supply of bright new Five dollar gold pieces will be received from the mint today, and there will be enough for all who ask for them. Read the conditions in Talbot's advertisements on page three of today's paper.

Go to the Waverly hotel for lobsters fresh from the traps. Broiled live lobster with French fried potatoes, 50 cents. Boiled chicken lobster, 30 cents.

GARDEN HOSE

It is easy to buy Garden Hose here. Our variety of outfits makes it easy to select. Our low prices make it easy to afford.

50 Ft. ½ in. Tempest Hose....$6.00
Wooden Hose Reel......... .75
Fairy Hose Nozzle......... .50

Regular Price..............$7.25
Combination Price.....$6.75

See other combinations which we advertise in today's papers.

C. B. COBURN CO.

AT 91 MARKET ST.

FREE CITY AUTO DELIVERY

CHILD FATALLY BURNED

SOMERVILLE, May 18.—Eight-year-old Eleanor Montague was fatally burned and her mother, Mrs. Catherine Montague, is expected to die as the result of the child's playing with matches today. While Mrs. Montague was at work in the kitchen of her home she heard the cries of her little girl and rushing to the bedroom in which the little one was playing found her daughter enveloped by flames. Eleanor died at a hospital. So badly was Mrs. Montague burned in trying to extinguish the blaze that the hospital physicians say she cannot live.

C. H. HANSON & CO., Inc. Rock Street, Auctioneers Lowell, Mass.

CLOSING OUT SALE TO THE HIGHEST BIDDERS OF THE EXTENSIVE, SPLENDID

Hack and Livery Equipment

—OF THE—

LOWELL COACH COMPANY

HORSES, HACKS, CARRIAGES, AUTOMOBILES, TAXICABS, HARNESS, OFFICE FIXTURES, STABLE TOOLS and every article used in the business.

AT PUBLIC AUCTION

(Regardless of Weather)

MONDAY, MAY 20, 1912

Beginning Promptly at 9.30 o'clock, a. m.

The Lowell Coach Company is retiring from business, and every article of every kind and description must and will positively be sold to the highest bidder, regardless of cost or value, at stable of the company, Middlesex street (Near Boston & Maine Depot), Lowell, Mass.

The entire equipment is in splendid condition. The horses are an extra good lot. Many of the carriages are as good as new.

All purchases made at this sale are at the purchaser's risk as soon as they are struck off, but care and attention will be given the property until time limit for delivery expires.

Property will be sold in order of catalog as near as possible, and intending purchasers should be in attendance at beginning of sale. Catalog on application to auctioneers. THOMAS H. BRADEN, Manager.